WEATHER FORECASTS

Victoria and Vicinity — Moderate to fresh southerly and westerly winds; generally fair and warmer.
Vancouver and Vicinity—Light to moderate winds; generally fair and warmer.

The Daily Colonist.

(ESTABLISHED 1858)

COLONIST TELEPHONES
Business Office — 11
Circulation — 12
Job Printing — 197
Editorial Rooms — 80
Editor — 2111

NO. 197—SIXTY-SIXTH YEAR | VICTORIA, BRITISH COLUMBIA, TUESDAY, JULY 29, 1924 | EIGHTEEN PAGES

ALLIES REACH AGREEMENT TODAY

HIS EXCELLENCY ASKS FOR UNITY

Governor-General Gives Address Before Military Institute Members at Vancouver on Monday

CANADA PROGRESSING; MUST WORK TOGETHER

Lessons Learned in the War Must Be Applied Now by All Combining to Advance the Country

VANCOUVER, July 28.—If the people of Canada possess the same unity of spirit as the Canadian troops possessed overseas, there need be no doubt of the future of this Dominion, his excellency Baron Byng of Vimy, Governor-General of Canada, declared during the course of an address before members of the Military Institute today.

A sound constitution, healthy environment and prudent conduct, he mentioned as three essentials, and said Canadians possessed all three.

"Is tand here before you a full-blown, six-cylinder, hardened optimist," said his excellency. "I know that Canada is going ahead and that the spirit that emanated from small places where the Canadian units were formed and spread to battalions and divisions overseas still exists among the Canadian people.

Must See Eye to Eye

"We must see eye to eye, for without unity Canada cannot become a real nation. As I said, I am a bloated optimist; I am like the Scotsman who walked through the United States, carrying a corkscrew with him all the time.

"When you citizens left the army I suppose you had one or two things in your mind. Why did you serve? I suppose for the same reason that I did; you thought it was a good profession and a noble one. So it was, and so we still think it is. But we must remember that the lessons we learned must be applied now. If we do that we can do a lot towards helping the Dominion along.

"Unity would bring great expansion of trade," Lord Byng continued, "particularly on the west coast of Canada." He urged the putting of idealism in the minds of the rising generation.

"There Goes a Good Canadian"

"I have another year and a half to stay in Canada, and when I go home I would like to feel that Canada has trod the path of prosperity and towards idealism. I would like to feel that when I go the people will say: 'There goes a good Canadian.' I can't tell of the pride it would give me to think that I had done something for this country, for which my admiration is unspeakable."

The Governor-General, upon his return from Victoria this morning, paid a visit to the Shaughnessy Military Hospital, later going out to Point Grey, where he laid the corner stone of a new high school in the Dunbar Heights district, named in his honor. At noon his excellency attended a military luncheon tendered him by the Military Institute, and later he was the guest of the Harbor Board on a tour of the harbor. Tonight a civic dinner will be held at which the Governor-General and party will be guests, and over which Mayor W. R. Owen will preside.

About 10 o'clock the vice regal party will leave for an extended tour through the Okangan and Kootanay districts of the Province.

ARRESTS BY SCORES AT TERMINAL CITY

MAYOR OWEN TELLS OF PROGRESS OF CLEAN-UP

Campaign Gets Off to Good Start, and Police Determined to Root Out All Undesirables

VANCOUVER, July 28.—Criminals of all descriptions throughout the American continent are going to learn the advisability of giving Vancouver a wide berth in future, according to plans police authorities have been formulating within the last two or three days.

The wholesale arrests which followed in a few hours after Mayor W. R. Owen's instructions for a clean-up campaign and Chief H. W. Long's return from the East are only the preliminary indications of a thorough-going drive aimed to rout out undesirables and give the Vancouver police force a reputation which will make its personnel respected and feared by the criminal element of the continent.

This was the impression gathered from a discussion with Mayor Owen tonight of the progress being made in the clean-up drive.

"Arrests are being made by the score, and those against whom it is difficult to obtain evidence but who are known to be undesirable are being made to leave the city," said the Mayor.

Canada's Possibilities Demonstrated to Empire

At the Wembley Exhibition pictorial representations of the various activities of Canada, almost true to life, give visitors from all parts of the world a very good glimpse of the great possibilities of this Dominion. From almost innumerable views we have selected three. The top view shows the pulp and paper industry, while the middle shows fruit growing, and the lower one gives an agricultural view. The attendance at Wembley since the opening of the Exhibition three months ago is 7,560,000. This is a daily average of about 22,000 less than the attendance at the Canadian National Exhibition.

Vancouver Bread Prices Jump; Rise Here Likely

Victoria Bakers Postpone Action for Few Days—Decision of Mainlanders, However, May Result in Local Bakers Meeting Today or Tomorrow and Adopting Terminal City's Course—Bread Prices in Saskatoon and London, England, Increase

DECISION by the Vancouver bakers last night to immediately advance the price of bread in the Terminal City will likely result in an increase in bread prices in Victoria.

Attributing the rise to the fact that wheat prices on the grain markets in the East and West have taken a sensational jump, and flour has advanced materially in price, the master bakers of Vancouver have decided, as revealed by a telegraph dispatch to The Colonist this morning, to increase the price of bread in Vancouver one cent per 18-oz. loaf on Thursday. Vancouver will pay 9 cents for one loaf, 17 cents for two loaves, and 25 cents for three loaves.

"Our former price of 8 cents a loaf, or two for 15 cents, was made when wheat was selling at 98 cents a bushel. Today it is up to $1.50," a representativa of the master bakers of Vancouver stated after last night's meeting on the Mainland.

Vancouver is not the only Canadian city where bread prices have advanced through the high wheat and flour prices. Bread retailed in Saskatoon, Saskatchewan, three loaves for 27 cents yesterday, instead of three loaves for 25 cents.

Postpone Decision Here

Members of the bakers' section of the Victoria branch of the Retail Merchants' Association of Canada met last night in the Chamber of Commerce, and discussed the present situation caused through the rise in wheat and flour prices, and the possibility of a rise in bread prices here. The bakers agreed to postpone a decision for a few days to see whether the present high figure of wheat and flour is maintained, and to also see what action will be taken by the bakers in Vancouver and the Lower Mainland, for no news of what action the Vancouver bakers took last night reached them while they were in session.

Bread is now selling here at three 18-oz. loaves for 25 cents, or 9 cents a single loaf. In the event of a rise in bread prices here, it is thought that the likely price of bread will be 10 cents per loaf, the same price as was charged consumers when war prices for grain were prevalent and which went into discard two or three years ago. It is understood that it would be more satisfactory in every way to raise the price one cent per loaf than to alter the machinery and molds to lower the weight of the loaf.

Flour Jumps on Mainland

Flour prices in Vancouver over the week-end jumped 20 cents a barrel for bread flour and 70 cents a barrel for the pastry variety. While one or two of the big bakeries on the Mainland report sufficient flour to carry them over a few days, the majority of the plants are running short and replacements are necessary. The situation is one that is giving them much concern.

Four Increases in Two Weeks

Flour has had four price increases during the last two weeks. There was an advance of 20 cents a barrel at the end of the week, following the sudden spurt in grain prices. Other recent increases were: 20 cents on July 17; 20 cents on July 16, and 20 cents on July 14.—Flour had advanced $1.50 per barrel since June 10. This means that the wholesale price of flour in Victoria has jumped up to $8.80 per barrel, which contains four forty-nine-pound sacks. The present retail price on flour is $2.35 per sack of forty-nine pounds. This is up 40 cents. Since June 10, American wheat has advanced 30 cents a bushel, and Canadian wheat has gone up over 40 cents.

C.N.R. Crop Report

The report on Western crops for the week ended July 26, just issued by the Canadian National Railways, says:

Apart from Manitoba, where conditions are now pointing toward a good average crop, the outlook in Western Canada is poor. Scattered rains in Saskatchewan have helped somewhat, but moisture is still badly needed. It would now be too late in many parts, as the crop has dried up. The highest estimate is 20 bushels to the acre, and in most cases the reports state from 5 to 12 bushels are looked for. In Alberta prospects

Continued on Page 3

Thousand Men Fight Bush Fire Threatening Town

RENO, Nev., July 28.—A forest fire raging in Lassen County, Cal., today entered the city limits of Susanville and destroyed two houses. The fire is burning on a mile front, with approximately 1,000 men endeavoring to check it. All business houses and the two larger lumber mills were closed this afternoon. Patients from the county hospital were removed, as sparks continued to fall about the building.

WILL LET CONTRACT FOR C.N.R. SOON

SIR H. THORNTON TELLS OF STARTING WORK ON ISLAND

President of National Lines to Arrive in Victoria Wednesday, and Will Inspect Branch

VANCOUVER, July 28.—Sir Henry Thornton, who is in Vancouver on a trip of inspection of the Canadian National lines will leave Wednesday night for Victoria, and before his return to Vancouver next Monday, August 4, he will visit Cowichan Bay, on Vancouver Island, in the interests of the branch line of the C.N.R. and the line to Cowichan Lake, which is being further extended. Contracts will be let shortly, the President announced.

Incidentally, when the President has gone over the track of the Vancouver Island branch, he will have "seen for himself" practically every mile of the transcontinental railways and their subsidiaries.

Crop Conditions Improve

Crop conditions on the Prairies are being improved, apparently, Sir Henry said, by the recent rains. While the crops this Fall will be considerably below last year's production, he said there was no cause for serious alarm.

Next year, with one ship, the Canadian Government Merchant Marine hopes to enter definitely the Alaska field, Sir Henry said. He was disappointed that it had not been possible to extend the Coast service from Vancouver to Prince Rupert north to Alaskan ports, he said, but plans for this development of traffic were certain to materialize in 1925.

Accompanying Sir Henry are Lady Thornton, their daughter, Miss Anne, and their son, Henry; S. J. Hungerford, of Montreal, vice-president in charge of operation, and his son, and a party of eleven other railway officials from Montreal and Winnipeg.

Senator Lodge Progressing

BOSTON, July 28.—Senator Henry Cabot Lodge, who successfully underwent an operation at the Charles Gate Hospital, passed a comfortable day, attending physicians reported tonight. His condition was said to be excellent, with no alarming developments.

Estevan Lady Suicides

ESTEVAN, Sask., July 28.—Mrs. Victor Walberg died Sunday from taking carbolic acid Thursday, this being her second attempt since June 20, when she took Paris green, but prompt medical attention saved her then. She has been suffering from mental aberration for some time.

CARIBOO IMPRESSES VANCOUVER PARTY

BOARD OF TRADE VISITORS ENTERTAINED AT QUESNEL

Doubting Thomas in Delegation Is Fully Converted to Value to Country of P.G.E.

QUESNEL, July 28.—Every one of the forty members of the Vancouver Board of Trade party which arrived in Quesnel is now a genuine convert to the importance of the Cariboo, and an enthusiastic advocate to resort to every possible means of its development.

The party arrived in Quesnel at 12 o'clock noon, and were given an enthusiastic reception. At Williams Lake special preparations had also been made to receive them, and though only two hours could be spent at that place an interesting stampede programme was staged for their benefit, including riding bucking horses and steers and a pony express ride.

After luncheon a joint meeting of the Quesnel and Vancouver Boards of Trade was held in the theatre, Fred Vaughan, president of the local organization, presiding.

"The man who suggests the abandonment of the Pacific Great Eastern," said Mr. Yorston, formerly M.P.P. for this district, in discussing what he called the pessimistic chatter about the road, "was simply suggesting the abandonment to its own resources of an immensely rich territory." The building of the road, he said, was a necessity, it was built not too soon, but too late and the future would bring it success

REQUIREMENTS OF DAWES PLAN LAID BEFORE ALLIED CONFERENCE

Committee on Restoration of Unity in Ruhr Present to Plenary Session Steps Which Governments Must Take in Fulfilling Experts' Scheme for Completing Reich's Economic Standing

Intervention of U.S. Saves Parley's Wreck

Crisis Develops During Debate Between French and British Delegates on Question of Security for Loan When Official Observer Offers Compromise Which Promises to Satisfy Both Sides

LONDON, July 28.—Interallied Conference circles tonight are crediting the intervention of the United States during the experts' meeting this afternoon with having saved the conference from what threatened to develop into a crisis that possibly would have wrecked the parleys and seriously delayed the application of the Dawes plan to Europe's economic existence.

During the meeting of the experts prior to the plenary sessions, the debate between the French and British representatives on the issue which has been deadlocked in a conference for a week, had reached a very serious stage when Colonel James M. Logan, the United States official observer, seized the opportunity to offer compromise suggestions which lessened the tension of the meeting. As soon as Colonel Logan had finished his statement, which covered important points regarding the participation of the United States in the Dawes plan, the French representative announced that he believed with 24 hours the French delegation could submit a formula which would satisfy both the British experts and United States bankers in its provision for security for the international loan which Germany must float before the Dawes plan can be made effective.

Experts Adjourn Until Today

Consequently the experts' meeting adjourned until Tuesday morning, when the French proposals will be heard.

The inability to reach a settlement today, however, disrupted the programme and the invitation which it generally had been expected to be dispatched to Berlin regarding attendance of German representatives has been delayed indefinitely, but it is hoped it will be sent forward on Wednesday or Thursday.

The delay resulting from today's session, it is believed, is likely to prolong the conference another fortnight.

The report of the committee on restoration of economic unity in the Ruhr, which was laid before the plenary session today, reserves for subsequent discussion by the entire conference a highly contentious question raised by the French and Belgian military experts who demand that some 5,000 French and Belgian railwaymen should be employed to dilute the German staffs on certain

Continued on Page 3

Lineman Lives After Receiving 2,300-Volt Charge

ANACORTES, Wash., July 28.—While workmen prepared today to take down from a high pole the apparently lifeless body of C. E. Bird, a lineman, after 2,300 volts of electricity went through him, Bird recovered consciousness and climbed down unaided. He suffered burns on his hands and hips. The power was shut off when a fellow worker telephoned the power station after Bird received the shock.

BURGLARS' CACHE FOUND ON FRASER

SUPPOSED DEPOT OF BANDITS ON SEA ISLAND

Police Claim Discovery of Trail of Gang Who Robbed Bank of Commerce at Vancouver

VANCOUVER, July 28.—A burglars' cache, comprising nitroglycerine for blowing safes, fuses, canvas for putting over the safes, various tools such as are used by burglars, was found on Sea Island, about six miles south of here, by police this afternoon, according to telephone messages received from Steveston.

The police believe they have struck the trail of the bandit gang which held up the Canadian Bank of Commerce, Robson Street branch, on Thursday last.

Earlier reports from the scene of the find to the effect that the loot of the robbers was likely to be found on the island was discounted later, it being declared that the gang would not leave money. Efforts to find the money were unavailing.

Club Bag Discovered

Chief of Police A. Waddell, of Richmond, members of his force and city detectives took part in the search, which revealed the burglars' cache. The finding of a club bag, which was at first purported to contain sacks such as are used by banks to carry silver, was the first clue to the location of the cache. Later it was found that the supposed sacks were not such as are used by banks.

Reports from Steveston reached the city to the effect that the bag in which the robbers got over $18,000 from the Canadian Bank of Commerce last week carried their loot, had been found. It is assumed that the robbers escaped to the Ladner district, found a quiet spot and divided their loot, then separating to stifle suspicion.

Escaped in Gas Boat

An outboard motor, such as used on small boats, is reported found, building up the theory that the men escaped in a gas boat.

The motor was traced to a city store, where it is stated to have been purchased a few minutes before 5 p.m. Thursday, by a man who tendered a cheque for the amount, namely $175. The cheque was refused, whereupon the customer left the store, returning in a few minutes with the sum needed in cash.

The motor, according to reports, was located at Sea Island in an unused condition, apparently having been taken there for the purpose of attaching to a boat.

The name, and supposed address of the purchaser of the motor was obtained by the police, and a detective detailed to investigate, the address given being in an outside municipality.

PLANS TO DRY UP EGYPT

William E. (Pussyfoot) Johnson, in an address before the convention of the World League Against Alcoholism in Indiana, said that he will leave in a week to establish headquarters in Cairo, Egypt. He plans a campaign in other non-Christian lands also.

So far no trace of anyone bearing the name given has been found at that place.

Meanwhile efforts are being made to locate the money stolen from the bank and which is believed to be cached on the island.

Rider Probably Fatally Hurt

REGINA, July 28.—Thrown from the horse she was riding, Sophia Chambers struck the pavement on her head, badly fracturing her skull, and is unconscious in the hospital tonight. Physicians have little hope of her recovery.

Hunter's Accidental Death

EDMONTON, July 28.—John stanton, 20, was found on the family farm near here this morning with the upper portion of his skull blown away. Mr. Stanton was hunting, and according to the police, death was accidental.

DEADWOOD, S.D., July 28.—E. H. Grimshaw, Black Hills pioneer, and for fifty years prominent in western South Dakota politics, died here today. He will be buried beside "Bill" Hickok and "Calamity Jane," widely known Black Hills characters.

Mackenzie Election to Be Protested by Liberals

Counsel for Defeated Candidate Announces Appeal to Supreme Court on Grounds of Irregularities by Returning Officer in Appointments of His Deputies—Vancouver Recount Now Makes Better Progress and Probably Completed Early in September

VANCOUVER, July 28.—Talk of election protests has brought a challenge from the Liberal camp to the return by Judge Cayley of Michael Manson, Conservative for Mackenzie district.

J. W. de B. Farris, K. C., counsel for D. G. Mackay, the Liberal candidate, defeated upon a recount in county court, stated today that there would be no appeal taken by his client from Judge Cayley.

"Our present intention is to petition to the Supreme Court," said Mr. Farris. "We have twenty-one days from the return resulting from Judge Cayley's recount. In the Supreme Court we will again challenge the recount and will also allege that irregularities occurred in the elections."

In the Supreme Court, it is understood, the Mackenzie election will be protested on the grounds that many deputy returning officers, about seventeen, had not been properly authorized to conduct their polls by the returning officer. The latter, it is said, sent out appointments in blank and the names were subsequently filled by others. The election is to be attacked on the broad ground that this official failed in his duty.

No steps will be taken to contest the Vancouver election until after the final return by W. D. Balfour, returning officer, stated A. H. MacNeill, K. C., counsel for the Provincials.

Mr. Balfour is making better progress and now expects to be able to count eight ballot boxes a day. At this rate the count will be completed in another five weeks, about the end of August or the beginning of September.

The contents of forty-three ballot boxes from division one will be completed on Wednesday night, said the returning officer.

A disinclination to permit examination of poll books and deputy returning officers' reports was evidenced today when Mr. Balfour refused a request of Elmore Collier, representing the Conservatives.

Mr. Balfour's decision was based on the same grounds as his refusal to allow examination of absentee voters' envelopes.

There was nothing in the Elections Act authorizing the investigation requested by Mr. Collier, pointed out the returning officer.

FLY FROM ENGLAND TO AUSTRALIA SOON

SIR KENT SMITH PROPOSES ZEPPELIN TYPE OF AIRSHIP

Supervisor for Vickers, Limited, Tells Vancouver of Possibility of Ten-Day Aerial Trip

VANCOUVER, July 28.—England to Australia by crude oil burning Zeppelin type airship in ten days is a commercial possibility within the next two years, according to Sir Keith Smith, famous Australian flier, who, with his brother, Sir Ross Smith, was the first to accomplish the flight four years ago for which a prize of ten thousand pounds was given by the Australian government. Sir Keith is in Vancouver and will sail for Australia tomorrow as general supervisor for Vickers, Limited.

Rapid strides of invention have almost eliminated the dangers of flying, he said. The two big airships for the England-Australia and Australia-India service, now being built by Vickers, will use crude oil instead of petrol, thus avoiding the greatest dangers to flying.

Commercial Feasibility Established

"The commercial feasibility of the airship has been thoroughly established," remarked Sir Keith. "The big ships which are now building will have a capacity of a hundred passengers as well as whatever baggage they need. This is to be a cold business proposition with a view of not only shortening the time between the countries, but to give the utmost of comfort and service.

"One of the existing airships will first be used in an experimental flight to make a study of conditions, such as changes of temperature and to obtain general scientific data. Another large airship will be tested in England soon to determine just how great a load it will take and what the strain and stress will be on such a journey.

"Meanwhile the builders will go on with construction of the two great airships for the service as a purely commercial transportation scheme."

"THE GIFT CENTRE"

Use Discrimination When Buying Gift Jewelry

Your regard for the one whom you wish to remember will not be questioned, nor will the gift need any further assurance of genuineness, if the package bears the name of Mitchell & Duncan, Ltd.

The Recipient Will Know

That you sought out the best there was to be had, and that he or she is getting something really worth while.

Incidentally, the reasonable prices which always prevail here guarantee you the utmost of value for your money.

MITCHELL & DUNCAN, LTD.
JEWELERS
Cor. Government and View Streets Phone 675

Ruptured?

Having consulted your doctor, should you require a truss, come to our private truss-fitting room and be properly fitted.

The Owl Drug Co., Limited

Campbell Bldg. Fort and Douglas — Prescription Specialists — W. H. Bland, Mgr. Phone 136

CHIT RICE FOR DOGS

Boiled Chit Rice makes a fine dog food, to put your dogs in condition for hunting.

Telephone 413 **Sylvester Feed Company** 709 Yates Street

Support Home Industry—50 Years of Stove Making

Notice to Campers

If you are not wanting a cast iron camp cook stove, remember that we have the sheet iron type at low prices

ALBION STOVE WORKS
2101 Government St. Limited Phone 91

WONDERFUL CARPET CLEANING
CARPETERIA COMPANY
LATE OF 1018 COOK STREET
We take up, relay, repair, alter and remake carpets. Dyeing and dry cleaning. Vacuum for rent. Old Carpets Made Into Fluff Rugs.
Only Address: 921 Fort Street Phone 1455

Remainder of Carter Electric Co.'s Fixtures ½ Price
Must Be Cleared Within the Next Thirty Days—Wonderful Bargains
Western Electric Company, Ltd.
Phone 120 Successor to Carter Electric Co. 722 Yates Street

"CHURCH'S" BRITISH SHOES
Made from selected British tanned leather by British craftsmen. For golfing, walking or street wear, Church's shoes are the best.
"THE BRITISH" BOOT SHOP **MUNDAY'S** 1113 GOVERNMENT STREET

COWICHAN LAKE
DIRECT SERVICE
(Daily Except Sunday)
CANADIAN NATIONAL RAILWAYS
via
Sooke Harbor — Shawnigan Lake
Sooke River Canyon — Cowichan River Falls
Lv. Victoria ..... 8:30 a.m. Lv. Cowichan Lake....1:20 p.m.
Ar. Cowichan Lake..12:10 p.m. Ar. Victoria .....5:00 p.m.
City Ticket Office, 911 Government Street Depot, Point Ellice

KIRKHAM'S
GROCERTERIA
749-751 Yates Street
SPECIALS TODAY

Snowflake Pastry Flour, 49-lb. sack	$1.95
Economy Jars, quarts, $1.50; pints	$1.30
Economy Jar Caps, dozen	34¢
Ready-Cut Macaroni, lb.	9¢
Quaker Canned Strawberries, reg. 35c tins	24¢
Davies' Sandwich Meats, 6-oz tins, 3 for	25¢
Climax Strawberry Jam, 4-lb. tins, for	59¢
Pure Cider Vinegar, per pint bottle	15¢
Rowat's Sauce, bottle	10¢
Reception Tea, reg. 70c lb., today	60¢

FRESH BEEF SPECIALS

Boiling Beef, lb. 8¢ and	6¢
Pot Roasts, lb., 10¢ and	8¢
Boneless Stew Beef, lb.	10¢
Round Steaks, 2 lbs.	35¢
Rump Roasts, lb.	20¢
Round Roasts, lb.	18¢

Sees No Present Need of Industrial Workers Here

Aberdonian Editor, of Party on Tour of Dominion, Gives Impressions on Reaching Vancouver and Considers Chances Excellent for Farmer Settlers if They Are Willing to Work—Journalists Return East by Canadian National Lines Immediately

VANCOUVER, July 28.—"Canada is not at present in need of industrial workers, but we have seen signs that for the farmer with some capital, there is an excellent chance in the Dominion, providing that these men are prepared to work."

Such was the comment made by E. W. Watt, editor of The Aberdeen Press and Journal, a member of the party of five Scottish editors studying conditions in Canada upon the invitation of the Canadian National Railways, upon the arrival of the visiting publishers yesterday morning after their inspection of prairie districts and points in Eastern Canada.

The editors were accompanied by George Adam, Canadian National Railway representative at Glasgow, and R. C. W. Lett, an official of the railway's colonization department at Edmonton.

Those in the party, in addition to Mr. Watt, are W. Adair, Glasgow Herald; J. Reid, Dumfries, Dumfries and Galloway Standard; G. G. Glass, Dundee, The People's Journal, and R. F. Topping, Edinburgh, The Weekly Scotsman.

Upon arrival in the city yesterday morning, the party was met by members of the Vancouver Board of Trade and taken for a drive around the city. There was no special programme arranged for the visitors yesterday afternoon and evening, and the majority of the publishers rested after their long journey across the prairies.

This morning they paid a visit of inspection to Hastings Mill, and will be taken on a trip over the waterfront to view Vancouver activities in the shipping industry. Together with Sir Henry Thornton, president of the Canadian National Railway, they will be the guests of the B.C. Institute of Journalists at a dinner to be held this evening. Later in the evening they will leave the city over the Canadian National lines on their return journey east, being scheduled to sail from Montreal on August 9.

Questioned as to conditions in the Old Country, Mr. Watt stated that signs of improvement are apparent. "Unemployment is decreasing considerably," he said. "The proper balance has not been restored. The big problems are unemployment and the housing situation.

"This Empire migration should be a solution of the unemployment problem to some extent. We are suffering at home from heavy taxation. Great Britain is not increasing her debt, but is lessening it, in addition to squaring the budget. Industry at home is certainly improving, but the whole matter hangs on the general European situation. If the question of the German situation could be cleared up it would go a long way toward restoring trade."

CONFESSES AFTER TWENTY YEARS
During a debate in the House of Lords, Lord Birkenhead stated that twenty-seven authorities had the power to dig up London's roads without regard for each other and recalled the great practical joke by some Oxford students, who, dressed as navvies, dug up 100 yards of roadway in one of the busiest sections of London, without being molested. Lord Montagu of Beaulieu said, "I confess to this crime after twenty years. I make a clean breast of the whole thing hoping that the statute of limitations applies to it."

LOSES CASE AGAINST COLLIERIES COMPANY

Vancouver Court Dismisses Claim of Adam Jack Alleging Fraud in Mining Deal

VANCOUVER, July 28.—A $41,725 claim by Adam Jack, of Vancouver, against the Nanoose Wellington Collieries, Ltd., has been dismissed by Mr. Justice D. A. McDonald.

The plaintiff alleged that he was induced by the fraud of the company's managing director and of a solicitor to enter into an agreement by which the Nanoose Clay Products, Ltd., took over liability owing him by the Nanoose Wellington Collieries, Ltd.

"The plaintiff has wholly failed to establish any such case," states Mr. Justice McDonald.

The litigation was the aftermath of a proposition to manufacture bricks at Wellington. Damages were claimed for alleged failure of the Nanoose Wellington Company to carry out the project.

Mr. Justice McDonald states that he was not favorably impressed with the plaintiff's evidence.

AWAITS RECALL TO THRONE OF GREECE

Former King Assured Return to Country Only a Matter of Time —Signs Point to Change

LONDON, July 28.—There are many signs of pending developments in Greece in the direction of a restoration of the monarchy, according to the Daily Express, which says that the royalists who now have joined hands with the followers of Venizelos believe that a counter revolution is imminent and that King George will be restored to his throne. The former king, who is visiting England, strongly shares the views of his supporters and is quoted by the Express as declaring: "I am convinced that it will be only a matter of time when I am recalled to the throne."

PEACHLAND EXCITED OVER GOLD STRIKE

Indians' Healthy Poke Starts White Sleuths on Stampede for the Mysterious Diggings

PEACHLAND, B.C., July 28.—Excitement is running high in this little Okanagan town following upon a a reported strike of gold by Indians.

A few days ago some Indians reached Peachland with nearly $100 in placer gold and since then other parties of aborigines have left for the interior to return with well-filled pouches, but absolutely non-commital as to the source of their wealth.

A rush of Peachland residents has started in the hope of getting on the Indians' trail, but so far none of the mining "sleuths" has proved successful in finding the precious metal.

Toronto Communists Arrested

TORONTO, July 28.—Local Communists ran foul of the police at the opening of their anti-war week campaign Sunday night. Four of their members were arrested by plainclothesmen on charges of soliciting subscriptions during the progress of the first mass meeting. But for the momentary interruption of the arrests, not the slightest disorder characterised the meeting, though anticipating trouble, several uniformed men were on duty.

Odd facts about Corns
End them this new way

SINCE man started to wear shoes his feet have hurt him. Scores of ways to end corns have been tried. Most are alike. Blue-jay is scientifically different, quick, safe; the discovery of a noted scientist. It stops the pain instantly. Then the corn loosens and comes off. That's all—no dangerous paring. Use it tonight, walk in comfort tomorrow. Your druggist has it.

Blue-jay
© B & B 1924

CANADIAN EXPORTS TO U.S. INCREASE

Imports Now Lower—Canada's Adverse Trade Balance Shows Improvement of $44,000,000

OTTAWA, July 28.—Despite the effect of the United States tariff Canada's adverse trade balance with the United States is becoming more favorable to the Dominion. During the twelve months ended June, exports of Canadian produce to the United States were higher than in the corresponding year previous while imports from the United States were lower.

In the twelve months ending June 30, imports from the United States were $350,428,908, a decline of approximately $15,000,000 from the year previous. Exports to the United States were $423,685,087, an increase of approximately $25,000,000.

Canada's adverse trade balance with the United States thus shows an improvement of roughly $44,000,000. Canada's total trade with the United States was $979,985,094 in the twelve months ending June. This represents a decline of about fifteen millions from the year before.

DEWDNEY RECOUNT WILL START TODAY

Mr. Justice Howay Will Review Tally of Poll Cast in Recent Provincial Election

NEW WESTMINSTER, July 28.—On Tuesday morning at 9 o'clock the judicial recount of ballots cast in the electoral district of Dewdney in the Provincial elections of June 20 will begin before His Honor Judge Howay, in the county court room.

Since the count of the absentee vote reduced the lead of J. A. Catherwood, member-elect, to eleven votes, Maxwell Smith, Liberal candidate, and next below Mr. Catherwood in the poll, has a chance, it is believed, of gaining a decision that would reverse the present standing and give him the election. Because of the court decision by Judge Cawley, seating Michael Manson, Conservative, in the riding of Mackenzie, it has become all the more important in the eyes of the Liberals to check off that win by a victory in Dewdney if at all possible.

RADIO LICENCE CASE COMES UP THURSDAY

Minister at Ottawa Has Mailed the Necessary Consent for Proceedings

Thursday has been set as the day for the hearing of the charge against Mr. A. L. Meugens of installing and operating a radio set without taking out the licence that is required by the department. The order for the hearing on that day has been made peremptory by Magistrate Jay.

When the case was called in the police court yesterday morning, Mr. C. H. O'Halloran, who appears for the prosecution, said that he had information from the Department of Justice at Ottawa that the Minister had given his consent to the prosecution, and that the necessary papers therewith had been forwarded. These should be here about Wednesday. He had everything else but this consent.

The magistrate wanted to know how it could be shown that orders had been given for this proceeding.

Mr. O'Halloran said that he had had instructions to proceed.

Mr. Stuart Henderson, who appears for Mr. Meugens, and who is very skeptical with regard to the proceedings being in order, said that he would like to see these orders, and agreed to allow the case to stand over until Thursday.

Romantic Pianist Dead

BERLIN, July 28.—Ferrucio Busoni, 58, one of Europe's best known romantic pianists, died here Sunday. With the exception of the war period he had been a resident of Berlin since 1894. Busoni's compositions include a large number of piano pieces, orchestral suites, violin concertos, and an arrangement for the piano of Bach's organ works.

Drops Dead at Ball Game

FORT WILLIAM, Ont., July 28.—John Owens, 31, employed by the C.P.R., dropped dead while watching a baseball game here on Saturday night. Two home runs had been scored, and the excitement is thought to have been too much for the old man, who was an enthusiastic baseball fan.

LIBERATED MAN AGAIN ARRESTED

GERALD O'NEIL, WHO GAINED FREEDOM, IS CHARGED

Will Stand Trial for Second Time in Saanich Police Court—Enjoys Brief Period of Freedom

The liberation of Gerald O'Neil on a habeas corpus proceeding has not resulted in a very long term of freedom, for he has been rearrested, and in the Saanich police court yesterday morning he was again charged in connection with the offence alleged against him, that of indecent assault.

In the absence of his counsel, Mr. Stuart Henderson, the case was adjourned until tomorrow. Mr. E. L. Tait appeared for the prosecution.

A short time ago a conviction was secured against the accused and he was sentenced to jail. Last week his counsel, Mr. Henderson, on a habeas corpus proceeding, took an application before Mr. Justice D. A. McDonald, and had the conviction quashed on the ground that there was nothing in the record to show that the man had been given the choice of a preliminary hearing before the police magistrate or a summary trial.

COLLEGIATE BOYS MAKE GOOD SHOWING

Recent matriculation examinations in the High Schools of British Columbia, the results of which have just been made public, produced very satisfactory results, in that no less than 1,567 candidates passed in all subjects and 497 were granted supplemental examinations.

Four students from the Collegiate Preparatory School wrote the examination with creditable results, their names being Warbrick Deans, George Osborn, Seymour Archbold and Geoffrey Phillips. All these boys have passed through the regular school course, Deans having entered the school at the age of seven and the other three at the age of nine years. Deans, the eldest of the quartette, passed in all subjects, he and Osborn gaining maximum marks in algebra and going well in geometry and French. It is worthy of note that Archbold, who was supplemented in one subject, was under fifteen and Osborn (8) and Phillips (8) were just fifteen at the time of examination. A statement follows:

Deans—Algebra, 100; geometry, 90; French, 74. Entered school at seven years old, passed sixteen years old.

Osborn—Algebra, 100; geometry, 85; French, 77. Entered school at nine years old, passed fifteen years old.

Archbold—Algebra, 77; geometry, 90. Entered school at nine years old, passed fifteen years old.

Phillips—Algebra, 77; geometry, 90. Entered school at nine years old. Passed 15 years old.

WANT SALE OF ROSS BAY PLOTS STOPPED

Several Aldermen Urge That Old Cemetery Be Closed—Condition There Disgrace, Claims One

The time has arrived when the city should cease selling plots in Ross Bay Cemetery, several aldermen declared at the meeting of the City Council yesterday afternoon.

When a report from the Cemetery Committee, recommending a certain arrangement with St. Andrew's Presbyterian Church, in regard to some plots was presented, Alderman Andros took occasion to point out that as there was now a fine new cemetery in Saanich, the city should make no further sales at Ross Bay.

Alderman Woodward, chairman of the Cemetery Committee, having charge of Ross Bay Cemetery, and Alderman Marchant, a member of the Cemetery Board controlling the new Royal Oak Burial Park, endorsed this view, while admitting, of course, that nothing could be done in respect to plots held by religious denominations and others.

The Ross Bay Cemetery was in a disgraceful state, declared Alderman Harvey.

The proposed arrangement with St. Andrew's Presbyterian Church was approved.

HEAD-FIX
FOR
Sick and Nervous Headaches
NEURALGIA and RHEUMATIC PAINS
NO OPIATES or INJURIOUS DRUGS
Just what your physician might prescribe in capsule form.

At all druggists
35c PER BOX

VANCOUVER DRUG CO., LTD.
Special Agents

You Can Always See the Newest in

MEN'S FELT HATS

At This Store

At present we are showing a new line of the celebrated London-made Tress Hats in light, seasonable shades.

$5.50 to $12.00

Other makes, $4.00 to $8.00.

Men's English and Scotch-Made
TWEED CAPS
In Great Variety

GLOVES FOR ALL OCCASIONS

W. J. Wilson
CLOTHIERS TO MEN AND BOYS
1117 to 1121
GOVERNMENT STREET VICTORIA, B.C.

New and Select Line of
Ladies' White Kid Pumps

This is a new shipment, and represents the "last word" in Midsummer footwear.

A neater, smarter, more classical pump was never made. See them in our window.

CATH CART'S
We Can Fit and Suit You
1208 Douglas Phone 1125
WM. CATHCART & CO., LTD.

Drowned in Fiancee's Presence

SHERBROOKE, Que., July 28.—Harry J. Beach, aged 26, of Quebec, was drowned while bathing in the Magog River, Saturday, after his fiancee, Miss Parker, had made several attempts to rescue him.

MEDICAL
Swedish Massage
Mechanical Therapeutics, Radiant Heat, Electricity.
Consult Your Own Doctor.
Hours: 1-5 and 7:30-8:30 p.m.
Phone 2494, 1371L.
G. BJORNSFELT, S.M., 216-17 Pemberton Blk.
Also COMPETENT SWEDISH MASSEUSE.

Meats That Ease the Cooking Problem

The success of your cooking is half won when you start with wholesome meats. Insure tasty and economical meals by purchasing fine meats at such low prices as the following:

POT ROASTS, per lb.	8c
BOILING BEEF, per lb.	8c
SHOULDER ROASTS, per lb.	8c
CHOICE NO. 1 ALBERTA CREAMERY BUTTER, per lb. 40¢, 3 lbs. for	$1.15
LEGS OF PORK, lb.	24¢
PRIME RIBS OF BEEF, lb.	20¢
RUMP ROASTS OF BEEF, lb.	20¢
SIRLOIN TIP ROASTS, lb.	22¢
FRESH SIDE OF PORK, lb.	15¢
CHOICE PORK SAUSAGES, lb.	25¢

FREE DELIVERY PHONE 2368

NEW ENGLAND MARKET
At the Government Street Public Market

Guard Your Mouth

Let WRIGLEY'S be the guardian of your mouth and throat.

It will combat trouble of various kinds. It helps to keep the teeth free from food particles that ferment and cause decay.

It has an antiseptic effect. It relieves acid mouth and thus not only prevents harm to the teeth, but serves to sweeten the stomach.

It stimulates digestion and helps to prevent the forming of gas that causes dyspepsia.

Read from a widely known medical work:

"Chewing gum aids tooth nutrition and the cleansing action is a definite benefit—it prevents dyspepsia. Good chewing gum is excellent for bad digestion.

Four brands—different flavors—all made from best ingredients obtainable

Sealed in its purity package—fresh, clean and full-flavored

R19

So we say, after every meal

WRIGLEY'S

Carvings Made By Indian Chief Are On Exhibition Here

A wonderful collection of Indian carvings, brought from the Queen Charlotte Islands, is shown in the windows of Mitchell & Duncan, Ltd., jewelers, 1127 Government Street. They were executed by the celebrated Chief Edinsaw, whose work is life-like in its conception. It is not barbaric art but the consummation of ambitious skill and ripe attainment. The artist was in many respects a child of the woods and untutored and only used rough implements for his work—in fact, one of the implements was a piece of barrel hoop—yet he produced effects which have called forth admiration from many quarters.

This collection is for sale and the probability is that it will be secured for some foreign museum unless it is saved by some enterprising Victorian. The carvings are of a fascinating variety, expert in both design and finish.

The Cameron Lumber Co. Limited

SPECIALS

Short length stock of all descriptions in Shiplap, Boards, Flooring, Ceiling and Siding, at attractive prices.

Building Material of All Descriptions

Prompt Delivery

Phone 864 or 3760

Mills at Garbally Road

COAL

BEST WELLINGTON

Lump, per ton $11.75

Nut, per ton $11.25

Victoria Fuel Co., Ltd.

1203 Broad Street—Phone 1377

A. R. Graham E. M. Brown

Stomach Suffering

disappears as if by magic when Jo-To is used. Gas pains, acid stomach, sour stomach, burning and all after-eating distress relieved in two minutes. All drug stores. (Advt.)

W. H. Westby & Son

Landscape Architects and Garden Designers

R.M.D. No. 1, Royal Oak, B.C.

Phone Colquitz 5L.

By employing us you have the benefit of a lifetime's study of the art and craft of Landscape Architecture.

VICTORIA BAGGAGE COMPANY

H.M. Mail Contractors

OUR SPECIALTY

Furniture Moved, Crated and Shipped

Pool Cars for Prairies and All Points East

We Can Save You Time and Money

Largest Vans in the City

Phone 2505 506 Fort Street

PENDER ISLAND

Several acres at Port Washington, mostly good valley land, with a three-room house. Situate on the slope above Mr. Grimmer's old house. A lovely spot with every advantage—stores, schools, church and wharf close by. A pleasant social centre. Steamboat connections with Victoria and Vancouver. The best value on the Island. Any furniture in house thrown in. Price $2,400.

J. C. BRIDGMAN, Estate Agent 604 BROUGHTON STREET

Substantial and Modern

Between Oak Bay Avenue and Fort Street

Fine Residence

Containing: On the Ground Floor—Large hall leading from smaller hall, large den with lockers, etc., plate glass windows, sitting-room, dining-room with built-in features, pass pantry with sink, separate washroom, kitchen, two stairways, extra lavatory. Upstairs—Three bedrooms, fine bathroom, separate toilet, porch, etc. Basement—Furnace, wash tubs, Ruud heater. Two extra large lots.

$6,000

ARTHUR COLES

1205 Broad Street Victoria, B.C.

REAL ESTATE AND INSURANCE

VICE-REGAL PARTY MAKES SHORT VISIT

His Excellency Baron Byng of Vimy and Lady Byng Spend Sunday Quietly in Victoria

Victoria did not stage her best weather in honor of the visit here on Sunday afternoon of His Excellency Baron Byng of Vimy, Governor-General of Canada, and Lady Byng. Fortunately the visit was a thoroughly informal one, so that no arrangements were marred and no one was seriously inconvenienced by the grey skies and cold showers experienced during the later part of the day.

Arriving on the afternoon boat from Vancouver, the vice-regal party was met at the C.P.R. wharf by His Honor the Lieutenant-Governor, who, with Mrs. Nichol, was host to the distinguished visitors during their few hours' stay in the city. Driving direct to Government House, the guests took advantage of what proved to be the remaining fine weather by starting off immediately for motor drives, His Excellency and His Honor getting back in time for tea, and Lady Byng, Miss Sandford (her lady-in-waiting), and Mrs. Nichol, after a drive through Saanich, had a brief visit at the home of Mr. and Mrs. Butchart, Tod Inlet, returning in time for dinner. One or two old Victoria friends of Lord and Lady Byng's joined the gathering at dinner, but the visit maintained its informality throughout. The evening was quietly spent, and the vice-regal party, joined by Lieutenant-Governor Nichol, left Government House about 10 o'clock to embark on the SS. Princess Maquinna for Vancouver, the vessel being requisitioned at the last moment owing to the heavy passenger list booked on the Princess Royal for the regular midnight trip between Victoria and the Mainland.

Between tea time and dinner Lord Byng, who is Chief Scout for Canada, received a little delegation of provincial and district Scout officers for an informal discussion of scouting in Canada in general, and in particular with reference to the Gilliwell training camps, one of which is to be held in Victoria from August 9 to 20. The delegation consisted of Mr. Ross Sutherland, provincial commissioner; Mr. H. G. Scarrett, assistant provincial commissioner and district commissioner for Victoria; Mr. H. T. Ravenhill, assistant district commissioner; Mr. Jack Anthony, provincial scout secretary, and Scoutmaster MacArtair, deputy camp chief for British Columbia.

The programme arranged for today in connection with His Excellency's visit to Vancouver was rather a strenuous one, the laying of the cornerstone of the new West Point Grey High School being a feature of the morning, while at mid-day he was the guest of honor and speaker at a luncheon held at the Vancouver Hotel by the Vancouver Military Institute. His Honor the Lieutenant-Governor, Sir Henry Thornton and Brigadier-General Ross being other special guests. As the guests of the Vancouver Board of Harbor Commissioners, the vice-regal party made a tour up the North Arm in the afternoon, and were the guests of the city at a dinner at the Shaughnessy Golf Club in the evening. This event terminated the day's formal programme, and they left last night for the Okanagan and Kootenays, en route for Ottawa.

REQUIREMENTS OF DAWES PLAN LAID BEFORE ALLIED CONFERENCE

Continued from Page 1

of the railway systems west of the Rhine.

But this report submitted by Chairman Thomas in so far as its findings are completed, is now before the full conference as a basis for discussion by the Allies and later with Germany, after which the final conclusions will be adopted in a protocol with which the conference hopes to conclude its labors.

A letter submitted by Mr. Thomas, in handing in the report, stipulates that none of the governments concerned has changed its attitude toward the occupation of the Ruhr. The covering letter adds:

"The report must not be construed as implying, so far as any of us are concerned, any admission incompatible with that requirement."

Evacuation of Ruhr

The controversial question involving the military evacuation of the Ruhr, which, sooner or later, must be faced, has been temporarily sidetracked on the ground that it is outside the terms of reference to the present conference. The report then stipulates certain things that must be done by Germany and the Allies in order to launch the Dawes plan. It is declared the plan will be operative when the reparations commission declares that the five measures defined by it in Paris on July 15 have been adopted.

Then follow the steps which the Allied governments must take in fulfilling the Dawes plan and restoring the economic unity of the Reich:

Removal of all vetoes imposed on German fiscal and economic legislation during the Ruhr occupation and the re-establishment of German authority, with the full powers which they exercised in the occupied territories before occupation, as regards customs, foreign commerce, taxes, railways and all branches of the economic and fiscal administration with no limits except those imposed by the Treaty of Versailles, the reparations agreement and the Dawes plan is provided for. There must be full restoration of all mines and industrial undertakings exploited under Allied management during the period of occupation.

Dawes Plan Time Table

Then follows this time table: The Dawes plan shall be in full force not later than October 15; the necessary German legislation must be enacted by August 15; all stipulations laid down by the reparation commission July 15 regarding the Dawes report must be fulfilled not later than October 1; the French and Belgians must fulfill their programme for restoration of German fiscal and economic unity not later than October 15; the Allied programme under the Dawes plan must be fulfilled not later than the same date, and during the period of transition the French and Belgian governments must, not later than September 15, have abolished the customs lines between occupied and unoccupied Germany.

During the transition period the German Government must pay the agent-general for reparation payments monthly instalments as the added receipts otherwise provided for and must pay to the agent-general monthly one-twelfth of the first annuity under the Dawes plan.

Germany's First Payment

Germany's first payment will be due on August 15 and the first payment by the French and Belgians of a share of the customs collected under the transition period is due ten days later. The concession of all of the railways of the Reich will be transferred to the new company on October 1, and the transfer of actual operations from the Interallied Railway regime to the new company must be made step by step, with as little delay as possible.

Finally, holding aloft the olive branch, the committee "finds unanimously" that no durable settlement under the Dawes plan is possible in the absence of an agreement between the Allied and German governments to insure deliveries in kind and to effect reciprocal friendliness on the principle of mutual forgetfulness, and a provision for the arbitration of fiscal disputes by mixed commissions.

ECZEMA You are not experimenting when you use Dr. Chase's Ointment for Eczema and Skin Irritations. It relieves at once and gradually heals the skin. Sample box Dr. Chase's Ointment free if you mention this paper and send 2c. stamp for postage. 60c. a box; all dealers or Edmanson, Bates & Co. Limited, Toronto.

MR. EMMANUEL D'ANJOU

M. P. for Rimouski, who has resigned his seat in the House of Commons, having been appointed registrar for the district of Rimouski

VANCOUVER BREAD PRICES JUMP; RISE HERE LIKELY

Continued from Page 1

are a little brighter, but no more than 50 per cent of last year's crop is expected from the province as a whole. Rain is still needed to bring along the late grain and assist in filling. Edson division reports good conditions, but outside of that district the farmers are anxiously watching weather conditions to insure a 25 to 50 per cent yield.

Summarizes Situation

NEW YORK, July 28.—The World today prints what it declares to be an unbiased summary of the political effect of the recent advance in grain prices. The paper says that "ignoring sensational speculative gains," it has tried to get at actual conditions through investigation by correspondents in the most important grain states. Following is the newspapers' summary of the result:

"The lot of grain farmers has been improved in actual cash to some extent. General trade and industry has been helped slightly by larger farm purchasing power.

"Confidence and optimism have suddenly overcome financial despair, making Northwest farmers less inclined toward political insurgency, and leading both farmers and business men to expect further economic improvement."

Better Than Average

ROME, July 28.—Prospects for this year's cereal crop throughout the world indicate a yield of a trifle better than the average, but considerably below the point attained last season, according to a report issued by the International Institute on Agriculture based on data from all countries. "In the main," the report declares, "it may be affirmed that the yield in Northern and Northwestern Europe will be somewhat above the average, and that of Central Europe quite good, while drought has reduced the crop to below the average in South and Southwestern Europe."

In Canada the wheat acreage is 4 per cent less than last year, and the crop has been backward, but the latest advices have been more favorable, the report says.

"As regards the southern hemisphere," the report says, "information as to prospects from Australia reports a sufficiency of rainfall, and the outlook is consequently favorable for the crops, but more rain will be required for maintaining the situation.

"The data already received indicates a yield, in millions of metric tons of 43.5 of wheat, compared with 47.4 last year; 4.5 of rye, against 4.4; 8.7 of barley, against 10; 21.4 of oats, against 27."

BRAZILIAN REBELS FLEE SAO PAULO

FEDERAL TROOPS NOW OCCUPY IMPORTANT CITY

Revolutionists Scatter Towards Interior Points by Special Trains—Many Are Captured

BUENOS AIRES, July 28.—After twenty-three days of almost continuous fighting, the Brazilian rebel forces early this morning evacuated the city of Sao Paulo under pressure of the government's besieging army, which is now in possession of the entire city. This information is contained in official announcements made by the Brazilian War Office today.

The rebels fled in special trains toward the interior of Brazil, and are being pursued. Their only avenues of escape are to the west and northwest, and the official advices assert that the government troops in these regions already are in positions to deal with them. Numerous prisoners were taken by the federals, but the rebel leaders, including General Lopez, escaped. It is reported that the rebel, Major Miguel Costa, failed to escape and committed suicide.

RETRENCHMENT BODY REVIVED

ASSOCIATION AGAIN COMES TO LIFE IN VICTORIA

Starts Move for Commissioner-Manager Form of Civic Government—Information Sent Out

The old Civic Retrenchment Association, which was much to the fore years ago, has been revived and is now carrying on propaganda in favor of the commissioner-manager form of civic government.

A list of the mayors and aldermen for the past twenty years and 136 of the heaviest resident property owners of the city has been secured and information in regard to the commissioner-manager plan has been sent to them, accompanied by a letter asking for an opinion on the subject.

The form letter, which is sent out to the present and former city fathers by Mr. Charles Shepheard, secretary pro tem, 314 Pemberton Building, and which does not differ to any extent from that sent to the property owners, reads as follows:

Opinions Asked

"Realizing that your experience in the Council will enable you to give a more valuable opinion on the merits of the commissioner-manager form of civic government than could be expected from an ordinary layman, the enclosed story of the commissioner-manager plan is respectfully submitted for your careful consideration, with a respectful request that you give us the benefit of your advice, or suggestions, for the purpose of making an effort to reduce taxation to a point consistent with the restoration of our property to its normal value, and particularly your opinion as to the advisability of substituting a commission form of government in lieu of the present form,

BUYS VANCOUVER PAPER

General Victor W. Odlum and his father, Professor E. Odlum, have bought the Vancouver Star, a comparatively recent addition to the Vancouver newspaper field, from Charles E. Campbell

to the end that decadence may be arrested and prosperity restored.

"With a view of getting an intelligent opinion on this subject, the names of the mayors and councillors for the past twenty years, and of 136 of the heaviest resident property owners have been obtained from the City Hall, all of whom are being appealed to in this manner.

"If sufficient interest is shown by those now canvassed to justify development of the movement, a meeting will be called for open discussion, when committees may be named to concentrate on special phases of the proposal, particularly that of a special charter for Victoria.

"The view is taken that this is a job for men of substance and experience who can afford to shoulder it, and men who will inspire the confidence of a majority to support them.

"This canvass and the pursuit of it involves expenditure. A subscription of $5.00 is solicited from those who favor it; unexpended balance will be returned if nothing eventuates. Please answer on or before August third."

British Warship for Brazil

LONDON, July 28.—The British warship Curlew has been instructed to proceed immediately to Brazil from Trinidad, Lord Parmoor announced in the House of Lords today in answer to a question in regard to the situation in Brazil.

Angus Campbell & Co., Ltd.

1008-10 GOVERNMENT STREET

Final Clearance Prices Have Been Placed on All Summer Frocks

THERE ARE MANY CHARMING STYLES TO SELECT FROM

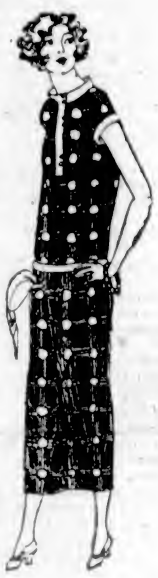

All remaining Summer Cotton Frocks have received their final marked down prices—for a final clearance—you will find many Dainty Cotton Frocks to select from here and at most attractive prices. All the season's latest styles in voiles, ratines, muslins and linene in the wanted colors.

Owing to the exceptional values being offered we would advise an early selection. View window display for prices.

Ribbed Lisle Sports Hose 89c Per Pair

Women's Ribbed Lisle Sports Hose, fine quality in black, white, brown, grey and sand; full fashioned and a smart Sports Hose. Very special value at, per pair ..... 89¢

All Bathing Caps to Clear Today at Half Price

We have marked our entire stock of Rubber Bathing Caps for a quick clearance today at "Half Price." All the wanted styles are here and in a fine range of bright colors.

Plain and Novelty Styles to Choose From

LOW PRICES ON FURNITURE

Our aim is to furnish homes neatly, artistically and economically. We want you to inspect our stock of Home Furniture. You will be pleased with the reasonable prices and surprised at the large and varied stock we carry. We are agents for Simmons Beds and Mattresses.

Be sure to see us before deciding on your furniture purchases. Country orders packed and shipped free.

SMITH & CHAMPION "THE BETTER VALUE STORE" 1420 DOUGLAS ST. LIMITED

Sir Edmund Osler Seriously Ill

TORONTO, July 28.—Sir Edmund Osler, president of the Dominion Bank, is seriously ill at his home here. Sir Edmund, who is 79 years old, suffered an attack of pneumonia several weeks ago and its after-effects are causing anxiety. It was said today that his condition has shown no material change in several days.

10 for 15¢ **25 for 35¢**

The Daily Colonist

Established 1858

The Colonist Printing & Publishing Company, Limited Liability
1211-15 Broad Street, Victoria, B.C.

J. L. TAIT, Business Manager

Subscription Rates by Carrier and by Mail in Districts Contiguous to Victoria, Served by Colonist City Carriers:

Yearly $12.00
Monthly 1.00

Subscribers in ordering change of address should be particular to give both old and new address.

Subscription Rates by Mail:

To Canada, Great Britain, the United States and Mexico, except districts as above:

Yearly $6.00
Half-Yearly 3.00
Quarterly 1.50

All subscription rates payable in advance. Mail subscribers are requested to make all remittances direct to The Daily Colonist.

Tuesday, July 29, 1924

TROUBLE IN THE BALKANS

Astute observers of the trend of events in Europe have come to the conclusion that the Bolshevists are preparing for an uprising in the Balkans, the initial scene of which will be in Bulgaria. In the latter state, for months past, the emissaries of Moscow and the Bulgarian Communist Party have been concentrating on weakening the moral of the army, of the gendarmerie, the Civil Service and even of members of the Bourgeois parties. One instance of the propaganda is noted in the recent release of $600,000 to further the cause in Bulgaria. It is reported that large quantities of arms and munitions have been smuggled into Bulgaria from bases near Vienna and Constantnople. The Communists, when the time comes, will be well supplied with rifles, ammunition, bombs and machine guns. In addition to the work of propaganda, the Communists have organized brigand bands. They have, too, agents provocateurs who perpetrate crimes designed to show that the supporters of Professor Tsankoff's Government are conspiring against Yugoslav Ministers.

The situation in Bulgaria has grown more serious within the past few days, as is noted by the proclamation of military law to deal with the Communist activities. The army is still believed to be loyal. The peasants constitute some eighty per cent of the people, and they have not yet succumbed to the eroding influences of Bolshevism, but then in Russia the peasants' support was found unnecessary to a communistic state. In Bulgaria, as in Russia, they are apathetic. In Yugoslavia, too, the Bolshevists are active, and the Government there, appreciating the critical situation in Bulgaria, is taking precautions. The Bolshevists, it must be remembered, failed within recent date to bring about a revolution in Germany. Since then their attention has been concentrated on the Balkans. What they are planning there is of such a nature that it might well constitute the incentive to a new European war unless strenuous steps are taken to meet a difficulty which, if it is allowed to develop, a state of affairs will be created to which the question of German reparations would become a mere incident. The League of Nations, designed to prevent war and in preventing war presumably also designed to provide safeguards against wanton revolution, does not appear to have taken any steps to forestall the danger in the Balkans, which, as in the past, seem destined again to constitute the powder magazine of Europe.

THE SIKH PROBLEM

Sir Malcolm Hailey, the Governor of the Punjaub, has a difficult problem on his hands in dealing with the Sikhs, who, during recent months, have shown a growing restlessness under British rule. The bitterness that has been engendered makes the situation one of growing seriousness. The Sikhs own the best agricultural land in the Punjaub, they pay heavy sums in land revenue, they form an important part of the Indian Army. The genesis of the present trouble was a reform movement started a few years ago which had tor its object the purging of Sikhism from abuses, the driving from the temples of unworthy priests and the entire separation of the Sikhs from the Hindus. The reform movement was constituted as the Gurdwara Parbhandak Committee and with the growth of its strength it become a political danger. It acquired control of the Golden Temple of Amritzar and the shrines at Tarn Taran and Nankana Sahib, as well of many other shrines in the Punjaub.

It is the extremists who are making the trouble through the Parbhanak Committee and they have engineered it so that the belief is created that the Government is interfering with the religion of the Sikhs. The difficulties of the Government are very great, for the opinion has been sedulously spread that there has been interference with the Sikh religion, and especially in the control of their temples. Perhaps nine out of ten of the Sikhs feel they have a grievance, although it would be exaggeration to say that there is any definite anti-British movement. The Sikh does not want the end of the British Raj. There are no real grievances, either political or economic, but it is impossible to exorcise from his mind the opinion that has grown up within the past few years that he has been persecuted in a religious way. It is a very difficult thing for the Government officials to get at the minds of this people and ameliorate their grievances. The Sikhs themselves are divided in viewpoints. The Government is showing the most exemplary patience, under provocation that is sometimes extreme, but on the Sikh side apparently there is no one who can act with authority. The Gurdwara Parbandhak Commitee has no outstanding personality. In fact, the committee has two parties. One is moderate, intensely religious and restrained. The other is composed of extremists

The points of difference between the Government and the Sikhs are such that an agreement could be reached speedily if it were only possible to find one who could act as plenipotentiary for the Sikhs and interpret their wishes. Briefly stated the Sikhs ask: First, that their shrines should be under Sikh control—that is, under their representative Shrine Managing Committee, known as the Shiramani Gurdwara Parbandak Committee; second, that all Sikhs should be allowed to wear kirpans, or daggers, without limit of size; third, that all Sikhs found guilty of crimes or now charged with crimes which may be regarded as religious should be forthwith released; fourth, that the former Maharajah of Nabha should be restored to power. The Government is willing to recognize the Gurdwara Parbandhak Committee, provided it confines itself to religious activities. It is probably willing, too, to grant an amnesty to prisoners if there was a general settlement of the outstanding questions at issue. The restoration of the Maharajah of Nabha is a matter in which the British Government could hardly acquiesce. The Sikh question, whenever it is settled will not be settled from Whitehall. It is a matter for education in the villages of the Punjaub, and it may prove a lengthy experience. Originally the trouble started for religious reasons, and extremists, agitating against British rule, are seeking to make it political, though there is no indication that they can be ultimately successful in creating any widespread agitation among the Skihs against the British Raj.

ETHICAL EDUCATION

The International Convention of Police Chiefs has advocated the prohibition of the manufacture, sale and possession of revolvers. The adoption of this plan, it is claimed, would check the flood of lawlessness which has been in evidence in the United States during recent years. It is an extraordinary commentary that the protagonists of Prohibition refuse to see that the crime wave may be, to some extent, traced to the prohibitory legislation now in force in the United States. If it is not repressive legislation which has uncorked wicked elements in man's nature, then what is the cause of the criminal tendencies of the day? It is not prohibitions which reform society. One writer says that "the present world-wide orgy of lawlessness and pleasure-madness will cease only when the people all return to Christ and to Christian principles, and when God is admitted once again into our schools and homes." The criminals of the United States in the great majority are those who have just attained adult age. It is quite clear that the educational system in that country has little or nothing to teach the world. It is undoubted that if it were made more difficult for the people of the United States to obtain possession of deadly weapons, then crime might be more scarce, but the mere prohibition of revolvers will not stop crime. The youthful murderers of Chicago did not need a revolver. What is wanted is a change in the psychology of the people, and such a change as can only be brought about by ethical education.

EXPEDITION'S EXPLOITS

The possibility is that Messrs. Mallory and Irvine before succumbing on Mount Everest reached the peak of that mountain. Mr. J. N. Collie, acting chairman of the Mount Everest Expedition, points out that these two explorers were last seen at one p.m. above the only part of the ridge that was likely to be difficult. Above them, he points out, lay the final pyramid of the mountain and less than 800 feet to be climbed. He entertains the belief that with the help of oxygen there seems no reason why they should not have attained the summit, and that it was on the descent of the mountain that the disaster occurred. Messrs. Norton and Somervell, without oxygen, reached a height of 28,128 feet, which is equal to the height of Kanchenjunga, the second highest peak in the world. Messrs. Mallory and Irvine when last seen were at 28,227 feet. A new height record was made without oxygen, and it may be proved eventually that the world's highest peak was actually scaled.

New excavations are being undertaken at Pompeii, and in the records that are being discovered are evidences of a sense of humor that prevailed two thousand years ago. One legend written on the wall of a house has been deciphered as reading:

"Lites odiasaque differ
Si potes, aut gressus as tua recta refer,"

which is interpreted as meaning "avoid nasty quarrels if you can; but if not, clear off and go home." The writer, according to one commentator, must have been a member of the Pompeii League of Nations Union.

Note and Comment

By R. B. D.

If the people of this world could be persuaded to listen to the voice of reason and experience, what a happy old world it would be! If the people of this world could be persuaded to make a temperate use of the gifts of the gods, this world would be almost a perfect old world. But the people pay little heed to the warnings of reason and experience, and this old world is born to trouble as the sparks fly upward. The people run to excesses in every pursuit, whether of business or of pleasure.

• • •

There was a time when the people of Victoria placidly pursued the even tenor of their way. They were never in a hurry, whether upon business or pleasure bent. They paid little heed to the scoffings of strangers who occasionally came into their midst from other parts of Canada and the United States. They cheerfully admitted that they were slow; that they were in no particular hurry to open their shops in the morning, and that they closed the same shops without compunction when the holiday mood seized them. Probably if they were charged with slothfulness or sluggardliness in business they would retorted philosophically that the race and struggle of life invariably ended in the same place anyhow, so why be in haste to reach that place? However real and however earnest life may be, it has but one goal.

• • •

But the old spirit of indolence has passed from Victoria. We are not sure to what the change in the spirit of the place should be attributed. Perhaps the advent of the motor car has done the business. The spirit of the motor car is a spirit of haste, almost of headlong rush. If a man or woman nowadays wants to go to a certain place, that man or woman is not satisfied if the distance between two places is not annihilated in the twinkling of an eye. The street car is too slow, the horse is an animal with a past and the use of the legs is unthinkable, and there is the flying machine hovering overhead. We are not making a temperate use of the motor car. We are running to excesses with it, breaking the speed limits every day, and periodically breaking our own heads and the heads of our neighbors.

• • •

Then there is the modern game called golf. If ever there was an amusement that was intended to be indulged in leisurely and placidly, golf is the name of that amusement. The Dutch and Scotch are said to have played the game centuries before the people of other nations ever thought of it. The Dutch and the Scotch are said to be the most philosophical and imperturbable people on the face of the earth. Undoubtedly that is true of the Lowland Scotch and indubitably it is true of the Dutch, whether High or Low.

• • •

Golf then was a slow and placid game until people who are neither slow nor placid adopted it and began to play it in haste, and, worst thing of all, began to bet upon it—to bet, we are told, upon strokes and holes, upon immediate and ultimate results, and upon everything that it is possible to hang bets upon. The Dutch and the Scotch, as everybody knows or ought to know, never bet—unless upon a sure thing, and there are no sure things in golf. So you see how golf, like everything else in this intemperate world, has deteriorated.

• • •

Golf, when it was first introduced into Victoria, we do not know how many years ago, was what it was intended to be, a slow and leisurely and extremely temperate game. It was played only during the Winter season. The links were closed during the comparatively hot Summer months. The golfers of those days did not run to extremes. They were temperate in their use of this gift of the gods. Now consider what is going on. Golf is played all the year round—and there are even lamentations heard about the shortness of the golfing season, about the arbitrary limitation of the year to twelve months. We have been told, in the strictest confidence, of course, that some golfers in this new Victoria are addicted to the vice of betting, of wagering good money on the hazard of a hole or of a match.

• • •

Is it necessary to write anything more about the vicious tendencies of the times or of the deplorable change that has come over the spirit of Victoria? But for the climate we might just as well be living in Vancouver or in some of the cities of the plains.

• • •

The newspapers are actually beginning to discuss the problem of the golf widow. One of the discarded and disconsolate sisterhood is suing for divorce upon the grounds that her husband, earning twelve thousand dollars a year, is spending all that money in the reprehensible game of golf, leaving no surplus for the maintenance of his family. But that case did not come before the courts of Victoria. Our case is bad enough, but it is not as bad as that. At the same time, as we pointed out in the beginning of this discourse, the world is in a sad state what between one thing and another, including the vice of intemperance in its various forms, and no one can predict what may happen in the course of the next decade.

Skunks, minks and silver foxes are being raised successfully on many American fur ranches.

Poems That Endure

Quivering all the chains that tie
The hidden soul of harmony.
—John Milton.

SONG

She's somewhere in the sunlight strong,
Her tears are in the falling rain;
She calls me in the wind's soft song,
And with the flowers she comes again.

Yon bird is but her messenger,
The moon is but her silver car;
Yea! Sun and moon are sent by her,
And every wistful, wailing star.
—Richard Le Gallienne.

Canada's Story Day by Day

By BLODWEN DAVIES

July 29

Governor Denonville, who arrived in Canada on this day in 1685, brought misery and misfortune in his train for the settlers. He was fiery and undiplomatic in his administration, and by his unsuccessful attempts to destroy the Indians, roused them to awful schemes of vengeance. He received an intimation from Louis XIV that he would like to have some Iroquois as slaves for his galleys. These were ships navigated by oars and sails, which were sometimes propelled by as many as two to three hundred rowers. They were equipped with guns and were used by the French on the Mediterranean. The rowers were convicts who were chained to their oars until a miserable existence ended in a happy release by death. Anxious to curry favor with his monarch, Denonville, by treachery, secured forty Iroquois braves at a meeting at Fort Frontenac, now Kingston. These were sent to France. The poor Indians, put to work in vile conditions, for from fourteen to twenty-four hours at a stretch under the burning Mediterranean skies, soon died, one by one. Two years after they had been taken prisoners, Denonville was forced to ask the King to return as many as survived. Only thirteen lived to return to their native haunts. Denonville had meantime been recalled, and the unfortunate Indians were brought to Canada on the same vessel which brought his successor, Frontenac. Frontenac set himself to winning the trust of the tortured men, and succeeded so well that by the time the ship reached Canada the Indians were his warm friends.

Today—July 29
Is the Anniversary of:

Death of Andrew Marvell, poet and politician, "the English Aristides"; London, 1678.

Death of William Wilberforce, the philanthropist and statesman, the liberator of the slaves; London, 1833.

Death of Dr. Thomas Dick, writer on religious and scientific subjects; Broughty Ferry, 1857.

Death of A. S. Farwell, B.C. pioneer, well-known in Interior; 1908.

Death of Samuel Warren, the novelist; 1877.

Assassination of King Humbert, of Italy; 1900.

Defeat of the Spanish Armada; 1588.

Letters to the Editor

No letter to the editor will be inserted except over the proper signature and address of the writer. This rule admits of no exception.

For War Services

Sir,—I wish to express my thanks to the local branch of the Great War Veterans' Association for obtaining a pension for me in connection with my sons who gave their all in the service of their country.

I am sure if it had not been for the assistance they gave me I should not have got a pension at all, as they stayed with the case after others felt they could not do any more.

SAMUEL KIRBY.

2118 Sayward Avenue, Victoria, B.C., July 28, 1924.

Renaming the Island

Sir:—The idea of changing the name Vancouver Island is repugnant to influencial citizens of Vancouver, for they seem to think that the Island is a mere adjunct to the city of Vancouver, a sort of back yard, as it were, to a mansion. The Island is too grand, with its cultured people, its better climate and its beauty spots to play second fiddle to the city of Vancouver. I suggest the Island's name be changed to Treasure Island, a name easily remembered, has no rival, and is so descriptive.

S. J. D. LIVINGSTONE.

160 Hamilton Street, Vancouver, B.C., July 24, 1924.

Al Fresco Play

Sir:—To those who had the privilege of seeing the al fresco drama I am sure it must have come as a surprise that so much beauty and talent existed in Victoria.

That such a play could have been produced, and upon a scale so magnificant, speaks volumes for the qualifications and artistic endowment of the director, Major Bullock-Webster. It would be difficult to find a setting more suitable, nor an effect more pleasing to the eye, than the kaleidoscopic ribbon of color that wove itself in and out to the strains of excellent music, and the rythm of beautiful dancers.

The management, and all those who worked so strenuously to make the play a success, especially the musicians and Madam Valda, deserve the greatest encouragement, in order that such a delightful performance may be an annual event.

JEAN HERCHMER.

Pharos, 1510 Elford Street, Victoria, B.C., July 26, 1924.

Vancouver Island

Sir:—In your issue of July 25th Mr. A. J. Morley seems absolutely correct in stating the only method by which the city of Vancouver could be compelled to relinquish her present name. Her strongest title appears to be that in a rather abstruse way it commemorates the work done on the C.P.R. under the late President Van Horne.

Vancouver is far from a euphonious name, and is mightily improved by the addition of island. It is particularly suitable for this Island as it sounds Holstein, and suggests dairying in its modulated inflexions.

Granville City may be relatively incorrect, but it is a magnificent name, which would, one should hope, from its derivation and associations, be warmly approved by united Canada from Montreal and Quebec to Vancouver Island. It is deplorably sad that Beatific City comes not readily upon the tongue and, alas, might lend itself contumeliously to the flippant non-resident or undesirable. But the combination of Beatty (one as admiral, the other as president, unsurpassed on sea or land), and the word Pacific, gives such an apparent opening for skilful nomenclature that we shall trust shortly to have an embryo city ready pending the return visit of the British fleet.

Beatific, according to the dictionary, means "making supremely happy," and one might almost dream that if the good people of Vancouver only realized what an immensity of world-wide publicity they migh attain by making the amend honorable to "mamma," from which she is evidently named, they would readily acquiesce to the change and jump at the chance.

The old name St. Petersburg was a clumsy mouthful, and Peterborg was always used on the Baltic. When the change to Petrograd came it was a wonderfully short time ere it was universally known.

W. HASTIE COCHRANE.

1147 Old Esquimalt Road, Victoria, B.C., July 26, 1924.

The Communion of Saints

Sir,—Reading in our evening paper the papagraph relating to communion and communication of saints, Dr. Clem Davies' subject for Sunday, we feel constrained to point out the difference. Our great and ancient creed which has it: "I believe in the communion of saints," is the sharing the same thoughts and aspirations, also the union in worship. This is spiritual communication; and a very different thing from communication which often springs from material curiosity, and is the spiritism so prevalent, and often dangerous, of the present age, and which if it must be tampered with is much better left to the wisdom of scientists in this matter. This spiritism appears to us a matter of people's subconscious mind and safer to be left alone as well as more pleasing to God.

MARGARET BUSBY.

1162 Yates Street, Victoria, B.C., July 28, 1924.

Alberni Forest Fire

Sir,—In your issue of Friday, the 25th inst., you have printed an interview with Mr. W. R. Plumerfelt, district forestry superviser for Vancouver Island, which is on a par with the majority of the reports issued by these officials. Mr. Plumerfelt flew over the fire, it is true, or at least a plane was seen by a number of us to fly over between the hours of 11 a.m. and 12 noon, but it was so high that it looked about the size of a fifty-cent piece, and at that time the fire was not considered serious. The real danger came in the afternoon when a high wind from the north brought the flames down on the city with a rush about 4 o'clock.

The fire did not start in the old works of the Alberni Pacific Lumber Company, nor was it started by berry pickers, as Mr. Plumerfelt very well knows; but started last May in the A. P. L. Company's slashing and has been burning off and on ever since, and if the forestry officials had been doing their duty they have had lots of opportunity to put the fire out long ago.

Mr. Plumerfelt also states that the fire was half a mile from town, which shows how close he came to view the fire, for it was within fifty feet of the residential section on the north end of the town by Dry Creek and on the Calgary side of town people had to move their furniture in many cases.

The great trouble was caused by people who were sent out to fight the fire, backfiring under instructions from the forestry officials here, and the men sent knew absolutely nothing about how to do it, as is instanced when they would go and backfire with a high wind bearing right down on the city.

The local volunteer fire department, under Chief F. Harrison, assisted by the Alberni volunteer brigade and many of the citizens of both towns, put up a wonderful fight, and the greatest of credit is due the local department in particular, who had been fighting the fire continuously for several days before and were just about all in.

Thanking you in anticipation that you will grant me sufficient space for the publication of this correction to Mr. Plumerfelt, who seems to be trying to shield his department, which is manned for a great part by men who do not know very much about fire fighting and less about handling men in an emergency such as this was.

E. M. WHYTE,
Chief, Alberni Fire Brigade.
Alberni, B. C., July 27, 1924.

The Winnipeg Cricket Team

Sir,—Do our local sportsmen, especially those who appear to have plenty of spare cash, realise that an interprovincial cricket tournament is being held next week at Winnipeg and that a British Columbia team is expecting to leave Vancouver on Thursday next, 90 per cent of which will, apparently, be Vancouver men? Not because we lack some of the best cricketers in the Dominion, but, apparently, we lack the necessary funds or energy to back them. Is this "little bit of England" that some like to talk about giving place to Vancouver in deeds, not words? In years gone by, when the place was smaller, the old timers managed to finance a cricket team to San Francisco and other places. Unfortunately, many of these good old sports are gone and others, though just as willing, are quite unable to help. But will not the newer residents come forward and help? Judging by the motor business there must be many to whom twenty-five or fifty dollars means little, but it is not pleasant asking for it. None of the cricketers can afford the trip which will cost over $200 a head and occupy two weeks, and yet Victoria could pick six of the best if the money was forthcoming in the next twenty-four hours, say to Major Cobbett at the Work Point Barracks, or, for small subscribers, a benefit game is being arranged for Wednesday next at the Jubilee Hospital grounds, when any and all kinds of subscriptions will be gladly received.

W. RIDGWAY WILSON.

Pemberton Building, Victoria, B.C., July 28, 1924.

WATER AGREEMENT TO BE DISCUSSED

Matter of Renewing Saanich Pact Is Referred by Council to Itself in Committee and to Officials

The request of Saanich that its present water agreement with the city be renewed for a further term of ten years was received by the City Council yesterday afternoon and referred to the City Solicitor, City Water Commissioner and Public Works Committee for report. This will give the Council an opportunity to discuss the question in committee.

Alderman Marchant drew attention to the press report to the effect that the Victoria-Saanich Beaches and Parks Committee had asked the City Engineer to provide estimates of the cost of a domestic water system on the Saanich Peninsula. He intimated that the engineer was under the control of the council.

Alderman Sangster pointed out that the Engineer had prepared figures several years ago and it was merely a matter of revising them.

Girls Drown When Bathing

FERNIE, July 28.—Pauline Cosgrove, 14, of Michel, and Dorothy Cheston, 18, of Fernie, were drowned in the Elk River on Sunday while bathing. Miss Cosgrove got beyond her depth and Miss Cheston attempted to rescue her. Both girls sank.

The United States exported more than a million dollars' worth of playing cards in 1923.

FIFTY YEARS AGO TODAY

(From The Daily British Colonist of July 28, 1874.)

The Postmaster-General has given notice that from the 1st of August next the practice of giving credit for postage at the city postoffices will be abolished. On and from that date all postage on paid correspondence must be paid by the sender at the time of posting, and all unpaid correspondence received must be paid by the receiver at the time of delivery.

Wimbledon—The Scotland team won the Elcho Shield, England was second and Ireland third.

Passengers Booked—The following passengers are booked to sail by the Wm. Taber for San Francisco: Mrs. C. H. Trebert, M. W. T. Drake and son, J. K. Burns, Mrs. Bolles, Chas. Moorhouse and wife, J. Knox and wife, Mrs. David, Mrs. W. Knight and four children, Mrs. H. Fishburn and four children, Mrs. Fardon, Mrs. J. K. McKay and five children, Mrs. Porter, J. L. Thomas and wife, J. L. Jungerman, Jas. Irwin.

OGDEN'S
CUT PLUG
NOW PACKED IN
Vacuumized Tins

ALWAYS THE SAME
80¢
½ lb. TIN
OGDEN'S LIVERPOOL

JULY 31

Is the last day on which you can buy

CASSIDY WELLINGTON

At the reduced price

Save money on your Winter's fuel by placing your order now for Vancouver Island's best.

Weston Coal Co.
1700 Douglas Street Phone 826

ESTABLISHED 1885

Whe Suffer in the Feet

Ask for the Shoe with a Built-In Arch.
For Ladies and Gentlemen.
All Sizes and Widths.

Maynard's Shoe Store

649 Yates St. Phone 1232

WHERE MOST PEOPLE TRADE

VICTORIA DUSTLESS SCRATCHFOOD
Is Still the Best
PHONE "TWO-NINE-OH-EIGHT"
Victoria Feed Company, Ltd. (Hugh Allan)
1901 Government Street

OUR SERVICE IS BEAUTIFUL AND IMPOSING
B.C. FUNERAL CO.
HAYWARD'S LTD.

2665 DOUGLAS
STAR CONSTRUCTION COMPANY LIMITED
PHONE 307

FIXIT!

We have "Fixit" men for all kinds of work. Roof leak?—we can fix it. Plumbing out of kilter?—we can fix it. Electric wiring wrong?—we can fix it. Chimney faulty?—we can fix it. Auto giving trouble?—we can fix it. Hair too long?—we can fix it. Tooth aching?—we can fix it. Anything, any time, anywhere—we can fix it.

Dollar Day Special
Sweet Peas, in asorted colors, with Gypsophila. 18 bunches for $1.00
W. J. SAVORY
1421 Douglas Street Phone 1024

Refreshing Summer Drinks
JAMESON'S
Effervescent Persian Sherbet and Lemonade Crystals
Put Up in Large Cans
25c
A British Columbia Product
All Grocers Sell Them

FEATURES OF
The New Edison Phonograph
1. Permanent Diamond Point
2. Unbreakable Records
3. Oval Tone Chamber
4. No Needles to Change
5. Four-Minute Records

Upright Models $135.00
$10.00 Cash
Balance to Suit You
KENT'S
PHONOGRAPH STORE
Phone 3449 641 Yates Street

Good Fir **WOOD** $4.00 Per Cord Load
Lemon, Gonnason Co.
Phone 77 Ltd. 2324 Govt. St.

GREAT BARGAIN
Second-Hand Delco Lighting Plant, almost new. For particulars,
SUN ELECTRIC CO.
1306 Douglas Street—At Yates

Canadian Independent Telephone Tuner and Detector, complete in mahogany cabinet $50.00
WESTERN CANADA RADIO SUPPLY, LTD.
542 Fort St. Phone 1949

Producers Rock and Gravel Co., Limited
SAND AND GRAVEL
Scientifically graded and washed with fresh water.
Largest Capacity in Canada
1902 Store St. Phone 305

ASK FOR
Vimpa Ice Cream
De Luxe
It's Pure
Made from sweet cream produced by the farmers of Vancouver Island.
Vancouver Island Milk Producers' Association
Phone 663 930 North Park St.

Horlick's Malted Milk
Safe Milk
For Infants & Invalids
A Nutritious Diet for All Ages
Keep Horlick's Always on Hand
Quick Lunch; Home or Office

Celebrating Arrival of the Royal Canadian Mounted Police

Left, "Whoopin' 'Em Up" at the Rodeo. Top, Veterans of the Scarlet and Gold Meet After Half a Century. Below, Participants in the War Dance.

These pictures were not taken when the West was wild and wooly, but just a day or two ago, when Macleod, a little town in Alberta with a population of about two thousand rather quiet souls, celebrated its jubilee.

Fifty years ago a squadron of the Royal Northwest Mounted Police camped on the site, and made it their headquarters, and it was for many years the centre of the Western zone of law and order. Fifty years. In that time Macleod has grown up into a flourishing little prairie town, and created a wealth of traditions.

On July 1, practically all those who remain of the original members of the scarlet and gold gathered in Macleod, drawing with them seventeen thousand visitors from all over the American Continent. This small cow-town awakened over night to the business of a city of holiday makers. The Jubilee Stampede was on. Special trains of sleeping cars crowded every available foot of trackage in the Canadian Pacific yards. Three thousand automobiles stretched down the main street to parking points far out on the dusty prairie. Twenty-five hundred Blood, Blackfeet and Peigan Indians camped in a huge stretch of multi-colored teepees in the centre of the town, and three hundred high-heeled, gaudily dressed cowboys elbowed a carefree way through the swarming crowds of tourists, oldtimers and Indians.

Scores of cowboys, veteran mounties and visitors danced on the sidewalks to the tunes of old fiddles and banjos picked and sawed by wrinkled hands. The Blackfeet and Bloods, once the terrors of the surrounding plains, held an old-time war dance in their camp. Their shrieks and throbbing tom-toms mingled strangely with the music of the visiting bands and the bagpipes who monopolized almost every street corner.

Broncho busting, roping, riding. For three days "the lid was off." Today, surrounded by vast deposits of bituminous and anthracite coal, the centre of a cattle and horse raising country, Macleod contains four churches, good schools and is the headquarter of the Royal Canadian Mounted Police. You'd hardly believe that for three nights the dance halls and old-time gaming houses remained open for the benefit of those who preferred to stay up rather than sleep on a doorstep.

Steers Thrown, Chickens Killed at This Picnic

Everything From Ugly Face Competition to Goat-Milking Contests Enliven Outdoor Frolic Staged by Provincial Agricultural Staff—Minister's Secretary Proves to Be Marathon Marvel—Mr. Pilmer Hampered by Admiralty Lifebuoy in Swimming Race

THE annual picnic of the Provincial Department of Agriculture was held at the Elk Lake Athletic Club grounds, on Saturday afternoon. The employees, together with friends and relatives, journeyed in autos to the lake, where a series of field and aquatic sports took place during the first part of the afternoon. All of the contests were keenly fought out, especially the quarter-mile flat race, which ended in Mr. Laing beating Prof. Tice by inches only. A most laughable event was one in which horses' collars were used by the men, the prize being awarded to the contestant making the ugliest face through the collar, Mr. Hogan being the culprit.

Through the kindness of neighboring goat breeders, several animals were loaned, and the milking competition engaged in by the farmerettes of the department was highly entertaining. Miss Parsell won first prize, milking a pint in eleven and one-quarter seconds.

A chicken-killing and plucking competition was next carried out. The ladies had to kill the fowl and the gentlemen pick them. Most of the ladies favored the half-nelson and toe-hold in dispatching the birds. Miss Brooks and Mr. Munro finished their bird in seven minutes. Guessing the weight of a hundred-pound sack of potatoes as ninety-seven and a half pounds, the correct weight, won a prize for Mr. F. Watson.

In the arm-chair race, in which two ladies carried a gentleman, the Misses Brakes and Bickle, carrying Prof. McDonald, were easily first.

The steer-throwing contest proved exciting and strenuous. A yearling Durham was used, and after the efforts of nine of the stalwarts of the department had failed, Mr. Whitney-Griffiths succeeded in throwing the bull in four and a half minutes.

In the absentees' race, Mr. Rive came in first easily.

After supper, the swimming races were held, and proved very exciting. Mr. Terry, who was quite a swimmer in his old Oxford days, succeeded in beating Miss Florrie Gates in the 50 yards race, being impeded somewhat by a large Admiralty lifebuoy which he was wearing.

Mr. Wykeham-Martin, of the permanent staff of the British Board of Agriculture, Whitehall, was a visitor during the afternoon, and presented the prizes. He expressed his pleasure at seeing a governmental staff that were not bound down by the silk hat tyranny, as in the Old Country.

Most of the party enjoyed a few hours' dancing at Hamsterley-Lakeside before returning to town.

COUNCIL BALKS AT THIRTY-TWO PAGES

Aldermen Take Market By-Law as Read After Hearing It Is Practically Same as Old One

Alderman Marchant, chairman of the Market Committee, wanted the Council to take up the new market by-law yesterday afternoon, but the aldermen were inclined to balk.

"How long is it?" someone asked.

"Thirty-two pages," replied the Mayor.

Alderman Marchant explained it was largely a consolidation of former by-laws, there being only one amendment. He had gone over the measure with the City Solicitor.

"I move that it be taken as read," said Alderman Todd.

Inquiry was made as to the amendment. Alderman Marchant said that it provided that auctioneers selling goods in the market should be responsible for the market fees. He could not find the amendment offhand, and was faced with good natured badinage from his colleagues, who took the by-law as read, and put it through all but the final stage, when the amendment will be considered.

OBITUARIES

FAGG—The remains of the late Arthur Alfred Fagg arrived in this city this morning and were conveyed to the Thompson Funeral Home, 1625 Quadra Street, from where the funeral will take place tomorrow afternoon at 2:30 o'clock when the Rev. Dr. Campbell will officiate after which the remains will be laid to rest in Ross Bay Cemetery. The funeral will be under the auspices of Britannia Lodge No. 73, A. F. & A. M. The late Mr. Fagg was a native of England, aged 46 years. He had many friends in this city, who will regret to hear of his sudden demise.

The members of the Victoria Unit, Army and Navy Veterans in Canada, are requested to attend the funeral of their late comrade.

CATHCART—Service for the late Mrs. Amy Cathcart was conducted yesterday afternoon at 2:30 in the chapel of the B.C. Funeral Co by the Rev. Archdeacon Sweet in the presence of large gathering of sympathizing friends and relatives. The hymns sung were "What a Friend We Have in Jesus" and "Peace, Perfect Peace." The following gentlemen acted as pallbearers: Messrs. Dr. R. L. Fraser, W. Cathcart, L. Marks, J. A. McIntosh, T. G. Stothard and A. F. Preston. The remains were laid to rest at Ross Bay Cemetery.

AUSTIN—The remains of the late Miss Winnifred M. Austin are reposing at the B.C. Funeral Chapel, where service will be conducted Wendesday afternoon at 2 o'clock.

STACPOOLE—The remains of the late Mr. Frank James Stacpoole will be laid to rest at Ross Bay Cemetery. Service will be held at the B.C. Funeral Chapel this morning at 11 o'clock.

EASTMAN—The funeral of the late Mrs. Euphemia Eastman will take place from the B.C. Funeral Chapel Wednesday morning at 9:45, proceeding to St. Andrew's Cathedral where mass will be celebrated at 10 o'clock. Interment will be made in the family plot at Ross Bay Cemetery.

FRASER—There passed away in this city Sunday morning Mr. John Fraser, aged 58 years, a native of Dundee, Scotland. The remains are reposing at the chapel of the B.C. Funeral Co., and funeral arrangements will be announced later.

Day of Humiliation and Prayer

CAPETOWN, July 28.—By a proclamation of the Government of the Union of South Africa, yesterday was observed throughout the Dominion as a day of humiliation and prayer in consequence of the prevailing drought and a plague of locusts. Services of intercession were held in churches of all denominations.

FUNERAL NOTICE

As emergent communication of Britannia Lodge No. 73, A.F. & A.M. will be held in the Masonic Temple, Fingard Street, on Wednesday, July 30, at 2 p.m. sharp for the purpose of attending the funeral of our late brother, Arthur Alfred Fagg. Members of City Lodges and sojourning brethren in good standing are requested to attend.

By Order of the Worshipful Master
W. S. BROWN, Secretary.

After-Eating Distress

and all forms of stomach trouble, such as gas, pains, acid, sour, burning stomach, are all relieved in two minutes by taking Je-To. Je-To sold by all druggists. (Advt)

Under the Clock

City Hall Activities in Brief

At its special meeting yesterday afternoon the City Council authorized the City Engineer to proceed with the grading of the Spring Ridge sandpits with a view to converting them into a public park.

It was decided to give a dinner in honor of the members of the British Association for the Advancement of Science, who will visit here in August. The city will also provide an auditorium in which several public lectures will be given by noted visitors.

The payment of another $2,000 to the Victoria and Island Publicity Bureau was authorized. This will complete the payment of the unconditional grant by the city to the Bureau. The Council, however, will pay a dollar for every dollar collected by the Bureau, up to $5,000.

The Council put through the committee stage the by-law to acquire from Messrs. Thomas, David and John Leeming the vacant property behind the City Hall in return for cancelling tax arrears on other properties to the amount of $14,402.27 and giving the Leemings reverted lands to the value of $4,000.

The by-law transferring to Oak Bay a strip of the Old Men's Home property for the purpose of widening Bowker Avenue at Cadboro Bay Road in exchange for a water connection was given final passage.

The James Bay Athletic Association thanked the city for its financial assistance toward sending rowing crews to Vancouver recently.

The City School Board will meet this afternoon to discuss high school staff appointments.

CONVICTS DOCTOR ON SERIOUS CHARGE

CASE OF ILLEGAL OPERATION DRAWS YEAR'S SENTENCE

Acquittal Granted in Alleged Participation in Crime—McNaughton Freed on First Charge

Concluding a three days' trial Judge Lampman in the County Court yesterday afternoon found Dr. J. P. Vye guilty of performing an illegal operation and sentenced him to one year's imprisonment. Wallace McNaughton, who was jointly charged with Dr. Vye in connection with the case, it having been alleged that he had counselled the operation and supplied the money for it, was acquitted. The charge of seduction against McNaughton has yet to be heard.

When Dr. Vye was asked if he had anything to say why sentence should not be passed upon him he said: "Nothing except that I'm not guilty of the crime, your honor."

Following the sentence Mr. Henderson asked if there could be a delay for a few days in the making of the order of commitment.

His Honor did not know that he could help out in that way very much, but promised he would hear an application in the matter in the morning. It is expected that an appeal may be asked for the accused.

His Honor in summing up the evidence, and reaching the conclusion he did referred to the fact that the evidence of the girl had impressed him as being correct. She had been subjected to very long and trying examination extending over five hearings. There had been very careful scrutiny as to contradictions on her part covering these successive hearings. The result had been that she had carried a great deal of conviction in the evidence that she gave. It was surprising that she had stood up under the examination as well as she did. There had been a lack of contradiction in connection with her evidence throughout.

Judge Lampman said that he was struck by the fact that the girl had shown that she was not obsessed with an idea of vengeance. There was corroboration of her evidence in part at least. Dr. Vye had met the statement of the girl by a statement that he had treated her for something else. He was obliged therefore to ask whether the accused convinced him that he was telling the truth and that the girl was not telling it. He felt that he had to decide that he was not convinced on that point.

His honor referred to weak points in connection with the evidence that was produced by the accused, including the non-entry in the books. The statement of the doctor that the father had approached him and asked him to perform an operation could not be believed.

Dr. R. L. Fraser, Dr. Forrest Leeder and Dr. C. Denton Holmes gave expert evidence in the forenoon.

The girl and her father were both recalled also to give evidence, and were examined by Mr. R. C. Lowe and Mr. Henderson.

Result of Labor Troubles

TOKIO, July 28.—Recent anti-Japanese activities in California, reports which, printed in leading Japanese newspapers, caused a sensation here, were apparently due to labor troubles, Consul-General Syama, stationed at San Francisco, has reported to the Foreign Office after an investigation. His report does not mention the Ku Klux Klan.

INDIAN RESERVE PACT RATIFIED BY OTTAWA

Agreement on the Indian reserves of British Columbia has been officially ratified as between the Dominion and Provincial Governments, according to advices received yesterday by Hon. T. D. Pattullo, Minister of Lands.

The agreement is based on the Royal Commission on Indian Affairs, and defines the lands which shall be held as Indian reserves. The question has been outstanding for settlement since 1871.

Suits and Coats Reduced

50%

A quick, decisive clearance of smartly designed Suits and Coats at just one-half regular prices. Values so outstanding call for your immediate attention. Shop this forenoon—sure.

Phone 3983 **Scurrah's** LIMITED 728-730 Yates Street

OLD AT 20 and YOUNG AT 40

At twenty years of age, women in India grow old. They work too much with their hands.

Thousands of women in Canada and across the border are young at forty **because** they have given up that **youth-destroying** family wash. Have **you** given it up? Why not?

Consider for a moment that at the small price of **nine cents a pound** we'll do all your washing and send the flatware back ironed, and the rest dry, ready for wear.

PHONE **118**
Entrust Your Washing to a Careful Laundry
VICTORIA STEAM LAUNDRY CO. LTD.
Always The Best

A Beautiful Piano for $375

It's a slightly used "Willis" and a beauty. Terms.

An English Piano for $110

It's a used Collard & Collard and a great bargain at the price.

Willis Pianos, Ltd.
1003 Gov't St. Phone 514

Jordan's System of Systems

Without doubt our Dr. Jordan was the first to execute—if not to conceive—the combining of all drugless systems that are sensible and scientific into one great system of Health Restoration and disease prevention.

Jordan was obliged to coin a new name for those who study and practice his system, so as to distinguish from all other systems, so ENERGICIAN was the name coined, because of the fact that after what has been said, Energisation of the brain and body restores health while Enervation produces disease.

No system that fails to Energise can either Restore Health or Prevent Disease. And no system is complete that does not embrace all that is of value into one system.

Consultation Without Obligation

JORDAN ENERGICIANS
PHONE 568
1009 Cook Street, Victoria

Vancouver Offices: Vancouver Block. Phone Sey. 8213.

N.B.—Our charge for glasses alone is low when service rendered is considered.

Let the "CLARK" Kitchens help you.
FOR SANDWICHES
Clark's Potted Meats spread easily, are very tasty and economical. Your choice of Veal, Beef—Ham, Tongue, Pate-de-Foie, etc.
"Canada Approved" on every tin guarantees the quality of meats used.
CLARK'S POTTED MEATS

W. CLARK Limited MONTREAL

FLY-TOX
Kills FLIES MOTHS Mosquitoes Bed Bugs, Fleas Roaches, House Ants
Will not stain finest fabrics. Harmless to humans and animals. Pleasant odor. No dust nor dirt.
Hand Sprayer
5 Oz. 50c, 12 Oz. $1.25, 16 Oz. 75, 128 Oz. $4.50
Month Sprayer FREE
Sold by Hamilton, Dunsmuir, Co.
W. R. Beaty & Co. Ltd. Vancouver, B. C.

Bridgebuilder's Fatal Fall

VANCOUVER, July 28.—While working on a bridge, under construction at Seymour Creek on Saturday afternoon, William Forsythe, aged 40, fell, breaking his back, which resulted in his death before the ambulance could arrive on the scene.

THREE PILLARS OF THE INDUSTRY

PROGRESS OF PROVINCE DUE TO MAINTENANCE OF HUGE PURCHASING POWER

Vast Development by Land and Sea Due to the Initiative of Lumbermen

There are three great spending forces in the British Columbia forest industry with its purchasing power of $100,000,000 per annum

1. The Timberholder—the pioneer investor in the raw material.
2. The Logger—the harvester of the timber crop.
3. The Manufacturer — the builder up of markets

Upon the unimpeded functioning of these branches depends the fair progress of British Columbia's vital industry. A set-back to one spells disaster to all three.

The timberholders of the Province, faced with fire and storm risks against which there is no insurance, have contributed over $45,000,000 to the Provincial Treasury during the last fifteen years. A world's record in similar taxation.

The loggers spend annually very large sums on new and costly equipment to keep pace with modern science and overcome the ever varying obstacle that nature puts in their paths. Eight hundred miles of private railroads, now in actual operation, is one memorial of this energy.

The manufacturers of lumber, shingles, pulp and paper, boxes and other forest products are also forced to expend millions every year on new machinery to maintain the efficiency of their plants. In that way alone can they meet the keen world competition and justify their product. The British Columbia lumber manufacturers, by dint of strenuous market extension work, have increased their export shipments twelvefold in ten years. Their efforts have indisputably been the main factor in building up the sea ports of British Columbia.

Sidelights on a Great Industry

This series of articles communicated by the Timber Industries Council of British Columbia.

Park Your Car Here

Right in the Centre of the City

Don't forget the new parking regulations.

Day storage, 8 a.m. to 7 p.m.

Per month.....$2.50 Per day.....25¢

Thomas Plimley, Ltd.

Broughton St. Phone 697 Victoria, B.C.

Snowflake Flour

49-lb. sack for $1.95

Economy Jar Caps, per carton	34¢	King Oscar Sardines, tin	19¢
Economy Jars, doz. pints,	$1.30	Puffed Rice, pkg.	17¢
Dozen quarts	$1.50	Puffed Wheat, pkg.	13¢
Fine Table Salt, sack	5¢	Malt Extract, lb.	30¢
Baker's Famous Potted Meats, 4 tins	25¢	Shoulder Lamb Chops, lb.	33¢
		Fresh Stewing Lamb, lb.	15¢

H.O. KIRKHAM & CO., LTD.

Grocery Phones 178 and 179 Fruit Dept., 5525 — 612 Fort St. — Meat Dept., 5521 Provision Dept., 5520

Notice to Breeders of Livestock

Mr. Erick Bowman, the discoverer of The Bowman Remedy, claims that in treating 70,000 cattle in the United States, the results have been successful in 98% of the cases treated.

Are your dairy cows and heifers causing you trouble? Are you obtaining results in calves and milk that satisfy you? Do your cows (according to your knowledge of their capacity) produce as much milk as they should—or are you marking time and feeding a number of boarders that should be sent to the butcher?

These are matters that can be put right. Delays are fatal. Why not consult

The Erick Bowman Remedy Co.
Office and Factory, 518 Yates Street

Particulars will be furnished upon application to the manager.

Better Beer for You

There's nothing so refreshing and healthful these days as a glass of good, pure "Cascade" with your meals.

Have a case in the house. Your social evening callers will appreciate it, too. Free delivery in Victoria.

VANCOUVER BREWERIES LIMITED

This advertisement is not published or displayed by the Liquor Control Board or by the Government of British Columbia

Co-operative Prune Selling

PORTLAND, Ore., July 28.—A co-operative prune marketing organization that has at least half the 1924 crop in Oregon signed up for distribution and that hopes to extend its service to handle the state's full crop and that of Southwestern Washington in addition, was launched formally here today at a meeting of nine leading growers of the state.

Everywhere! British Consols

65

Celebrate Jubilee Surrounded by Pupils

Five Sisters of St. Ann Connected With Early History of Convent Here Receive Congratulations From Many Gathered for Reunion in Old Convent Walls—Occasion of Unique Interest Brings Former Students From Far Afield

TWO greatly honored British Columbia pioneers yesterday celebrated an important anniversary in their lives when Sister Mary Bridget, of Victoria, and Sister Mary Lucy, of Vancouver received from a host of former and present-day pupils of St. Ann's Academy hearty congratulations on having completed their sixtieth year as sisters in the order. Coinciding with this diamond jubilee was the golden jubilee of three of the other members of the order, Sisters Mary Octavia, Sargy Margaret, of the Sacred Heart, and Mary Theodore.

This joint anniversary was celebrated in conjunction with the annual reunion of former pupils of St. Ann's and never in the history of these always interesting events has there been such a demonstration of loyal affection toward the old Alma Mater and the devoted sisters who have made and maintained its traditions. With the gracious dignity which they always exhibit on these rare occasions when they come out of their restraint they made the most ideal of hosts on this unique anniversary, and the day will stand out in the memory of all those who participated in the proceedings.

The programme opened with an entertainment held in the pretty little theatre, every number being something in the nature of a feature specially entered to mark some incident in the academy's long past. Three of the soloists, for instance, were Vancouver girls, this being in recognition of the venerable Sister Mary Lucy's place in the celebrations. Although Sister Mary Lucy came to Victoria in 1858, with Sister Mary Bridget, and shared with the latter the experiences of organizing and administering the first convent of the sisterhood here, she is now Sister Superior of the convent in Vancouver.

There was a cantata, "Song of Welcome," sung by former pupils of the 'eighties and 'nineties, four of yhom now wear the dress of Sisters Religious of St. Ann's; while the others are married women, several with grown children. Mrs. Mary Rathom, who presented charming little Colonial bouquets to each of the sisters early in the proceedings, was with pardonable pride introduced to the audience by her former teacher as author of verses, "To Our Sisters of St. Ann," a poem in the course of the programme. Mrs. Frank Sehl and Mrs. Walter Fraser contributed a truly historic number when they played as a piano duet Liszt's Hungarian Dance which they had been taught by Sister Mary Lucy when they were pupils of St. Ann's.

These were the numbers of outstanding interest on the programme. The Vancouver artists referred to were Miss Carty, elocutionist; and the Misses Adele Heritage and Doris Willbers, who played Beethoven's Fifth Symphony as a piano duet for the opening number on the programme, while the former appeared further down the list as piano soloist, and the latter as vocal soloist. Others who took part were Mrs. B. R. Ciceri, vocal; Mrs. Mitchell, pianiste; and Miss Gladys Heritage, violinist.

Former and present-day pupils and sisters all joined with the greatest heartiness in the singing, to the tune of "Auld Lang Syne," of "Dear St. Ann's," this number being the last on the formal part of the programme.

Tea Reunions

It was at afternoon tea, served later in the flower-decked gymnasium, that the really social spirit of the reunion became evident, round the various little tables old school friends from widely scattered parts of the continent meeting to chat over the events of years which had intervened since they were classmates together. At the table of honor, very aptly decorated with silver and gold to symbolize the two jubilees being celebrated, there were seated the Reverend Mother General, the Reverend Mother Provincial, the diamond jubilarians (Sisters Mary Lucy and Mary Bridget) and Sisters Mary Octovia, Mary Margaret S.H. and Mary Theodore (who have completed their fifty years in the order), Mrs. T. L. Briggs, of New Westminster (formerly Miss Mary Irving, of the class of 1860; Mrs. Gaudin, Mrs. Lyell (Miss Anderson, class of 1859), Miss Frances Meyer (class of 1860), Miss Thain, Mrs. R. B. McMicking (Miss Elizabeth Leighton, class of 1865), and Miss Mainwaring Johnson (proxy for her daughter, a former pupil), Mrs. Frank Sehl and Mrs. Walter Fraser, as former piano pupils of Sister Mary Lucy and art pupils of Sister Mary Margaret, were privileged to preside at the tea urns at this table, which contained as its centrepiece a replica of the old church on Humboldt Street, which was the first convent and the first school of the Victoria sisterhood. Over this hung a basket of pink sweet peas and gypsophila, from which depended strands of silver and gold ribbon.

The several other tables about the hall held their centrepieces of gay flowers, sweet peas and gypsophila predominating, while more striking notes of color were attained with great bowls of iris-colored delphiniums and golden glow. Mrs. Whiteley, of Keating, and Mrs. Herbert Leiser poured tea at another of the honor tables, round which gathered some of the other senior pupils. The honor of serving devolved on the present-day students of the commercial and matriculation classes. In one corner of the room were gathered round Sister Mary Theodore a party of her erstwhile students at the convent at Nanaimo: Mrs. Cunningham, who, as Miss Ida Maguire, was the first to enter her name on the register of that school after the convent was opened under the direction of Sister Mary of the Sacred Cross; Miss Meyer, one of the seven girls who opened the convent doors; Mrs. Henzell, of Tacoma (formerly Miss Jane Wignell), Mrs. Pease (Miss Emily Wignell), Mrs. Rathom (Miss Mary Crockford), and the Misses Agnes and Margaret Gibson.

Among the many others who had come long distances to attend this reunion was Mrs. Goldage, of New York, a former pupil, and Miss Godfrey, of Seattle.

Gift for Sister

On behalf of the Alumnae of St. Joseph's, one of its members during the tea hour presented Sister Mary Anna, superintendent of nurses at St. Joseph's Hospital, with a handsome club bag, accompanying the gift with an expression of good wishes for her work in the new field at Juneau, Alaska, where she is going shortly.

The hour allowed was all too short for the exchange of reminiscences between long-parted friends and between former pupils and the Sisters for whom they still have such an obviously deep affection. Mr. Frank Sehl, who acted as master of ceremonies, at a quarter to six announced that benediction was taking place in the Chapel, and the Sisters, to whom attendance at this rite is a duty, had to hasten away. A majority of the visitors followed, and joined the congregation in this last ceremony of the day's festival, conducted by the Rt. Rev. Mgr. Leterme, chaplain of the Order. The Chapel, always most exquisitely kept, had undergone special symbolic decorations at the hands of the sacristan in commemoration of the auspicious celebration. Over the high altar were suspended, in gold and scarlet, the figures "60," referring to the diamond jubilee of the two senior Sisters of the Order, and lower down and just in front of the altar appeared in gold letters, "50," referring to the junior celebrants. Connecting these two groups of figures with pillars at the side of the chancel were chains of gold, on the one side finishing with the date 1874, on the other with 1924. The flowers and lighting were specially done for the occasion also.

MR. WARREN S. STONE

Grand Chief Engineer, Brotherhood of Locomotive Engineers of North America, who will attend the annual convention of the Canadian Brotherhood to open in Toronto, July 29.

COUNSEL TO SUBMIT SLAYERS' CONFESSION

State's Attorney Will Today Conclude Presentation of Case Against Chicago Kidnappers

CHICAGO, July 28.—Scaling the final heights of his "mountain of evidence," against Nathan Leopold, jr., and Richard Loeb, Robert E. Crowe, State's Attorney, today reached the point where he could place as a peak tomorrow the confessions of the two youths to the kidnapping and slaying of young Robert Franks. He gained his goal by placing on the stand today eight witnesses who identified statements, both oral and written, by the defendants, and also told of the presence of Loeb at Harvard School, whence Franks was enticed to his death.

Relieving the grimness of the proceedings was the presence on the stand of John O. Levison, aged 9½, "going on 10," the boy who came all the way from his home in Kennebuck Beach, Maine, to "inform the court" about Loeb's visit to the school yard that fatal afternoon of May 21. He wore a contagious grin, which spread throughout the courtroom, bringing kindly smiles from Judge Caverly, the attorneys, defendants and spectators.

Even when the boy pointed out Dick Loeb, as the school visitor, the friendly smiles on the faces of both defendants did not fade.

"Johnny," as he was addressed by the attorneys, seemed unaware that he had once been considered as a possible victim of the Leopold-Loeb plot, and this fact was not called to his attention while he was in court.

City & District

Gifts for Orphanage—The Ladies' Committee of the Protestant Orphanage Home, wish to thank Mr. Harry Maynard for 100 pounds of sugar, two boxes of oranges, one pail of candy, two boxes of biscuits, one box of Sunlight soap, two twenty-pound tins of syrup; another gift from the police department was four sacks of flour.

Injured by Fall—Suffering from concussion, a fractured left arm, and cuts about the chin, Frank Blanck, 802 Bay Street, was brought to the police station yesterday afternoon by Mr. E. Watkins, following a fall from the top of a chute in Central Park. After examining the lad, Dr. Bapty ordered him removed to the Jubilee Hospital.

MAY RUN IN RIMOUSKI

General Sir Eugene Fiset, D.S.O., a former Deputy Minister of Militia and Defence, will be the Government candidate in the Rimouski by-election, according to reports.

RESULT OF ISSUES PROVE GRATIFYING

SUCCESS OF C.N.R. LOANS IN NEW YORK SET RECORD

Best Price Obtained During Present Year on Similar Security—No More Five Per Cents

OTTAWA, July 28.—The price obtained for the Canadian National loans is said to be the best obtained on the New York market in the present year for a similar class of security.

On the short term four-per-cent issue of $20,000,000, the price received by the Canadian National was 98.25 and accrued interest. This is a three-year-loan.

The price obtained for the 4½-per-cent issue was 97.15 plus accrued interest. This is a serial issue of from one to fifteen years.

The difference in price obtained on the two loans is explained by the difference in the term of the loans.

The success of the present issues, it is stated, means the end of the five per cent loan.

SUGAR FAMINE NOW FACES RUSSIANS

Shortage of Beet Roots in Ukraine Causes Some Large Factories to Suspend Work

MOSCOW, July 28.—Soviet Russia is confronted with another famine, in the form of acute sugar shortage due to the shortage of the beet crop in Ukraine. While it is not of the same proportions as the threatened wheat famine, some of the largest factories in the Kiev and Kursk districts have had to suspend work.

The Government has arranged to receive large quantities of refined sugar from abroad, and to safeguard the public interests the Government will regulate the supply and price of the sugar.

REWARD THEATRE MANAGER HERE FOR BUSINESS RECORD

When statisticians of the Famous Players Canadian Corporation finished checking up returns filed by the company's fifty or more theatres they found that, next to the Capitol, of Winnipeg, more business had been done by the Dominion Theatre, of Victoria, than any other in Western Canada.

As a mark of recognition the company has presented Mr. J. M. Robertson, the popular manager of the house, with an initialled gold watch bearing the inscription "One of the loyal boys who helped the West to victory."

Mr. Robertson has been manager of the Dominion for more than ten years—a record of continuous service as moving picture house manager that has no parallel in Canada.

In spite of the vast difference in the population of the two cities, the Victoria house would have beaten the Winnipeg record had the contest been extended for two weeks longer.

C.N.R. EARNINGS SHOW DECREASE

Gross Earnings of Lines for Six Months Decline Over One Million Dollars

MONTREAL, July 28.—The results for the six months ended June 30, as compared with the corresponding period of 1923 show a decrease of approximately $1,052,000 in gross earnings of the Canadian National Railways and a reduction of $2,090,430 in operating expenses. Net earnings for the period were $2,629,430, as compared with $1,591,357, accrued during the first half of last year, an increase of $1,038,073, or 65.23 per cent.

The failing off in gross earnings is explained by the decline in freight traffic on lines in Eastern Canada and in the United States.

MANY CANADIANS RETURN FROM SOUTH

During Last Quarter 11,740 Citizens of Dominion Were Repatriated From United States

OTTAWA, July 28.—Thirteen thousand seven hundred and forty-three Canadians, of whom 11,740 were Canadian born, were repatriated from the United States during the months of April, May and June, according to a statement issued today by the Department of Immigration.

Total immigration for the three months was 53,245, an increase of 12,292, over the corresponding quarter of last year.

The total immigration figures for the quarter represent an increase of twenty-six per cent in immigration from the United Kingdom, a decrease of fifteen per cent in that from the United States, and an increase of sixty-one per cent in that from other countries.

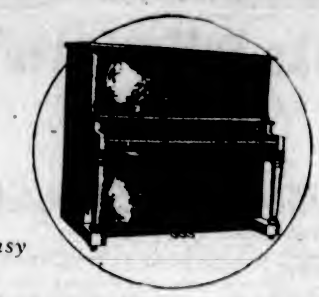

It's So Easy to Own a

"CRAIG" Piano

Canada's Best Piano Value

$395

On Easy Terms

Just tell us that you will make a small payment each month, and a lovely "Craig" piano will be in your home tonight. Our deferred payment plan makes it so easy to own a piano. It is such a sensible, practical way of buying a piano that it is no wonder hundreds have benefited by it.

See the "Craig" Piano Here Today

FLETCHER BROS VICTORIA LIMITED

"Everything in Music"

1110 DOUGLAS STREET

Keep Cool With an Electric Fan

connected to any lamp socket. Economical, Efficient

Prices from $7.50, $15.00 and up

HAWKINS & HAYWARD

Electrical Quality and Service Stores
1407 Douglas St., opp. City Hall; phone 462
1101 Douglas St., near Fort St.; phone 2627

Who Can Beat Them?

Stewart's prices on first quality Running Shoes are the talk of the town. Fit your boy TODAY at these prices.

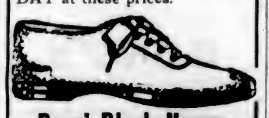

Boys' Black Heavy Canvas Running Shoes

with toecap and heavy weight heels. Sizes 11-12-13.

$1.00

Boys' Hi-Cut Black or Brown Running Boots, heavy corrugated soles and heavy heel tips. All sizes, 1-5. Only $1.35

We Sell the Best Quality Only

STEWART THE SHOE MAN

1321 Douglas Street

BUY COAL NOW!

—and don't forget to order coal this month while the price is low.

J. E. PAINTER & SONS

617 Cormorant St. Phone 536

Our Own Brand

MERRIAM CREAMERIES LTD. CALGARY, ALBERTA

GLORIOUS GOODWOOD OPENING RACE TODAY

Twenty Horses Expected to Go to Post for Stewards' Cup—Pandarus and Cosa Favorites

LONDON, July 28.—A field of twenty, including some of the best horses in training, will probably go past the post tomorrow for the Stewards' Cup, the principal race of the opening day of the four-day meeting at Goodwood, one of the most important race meetings of the year. His Majesty, who invariably is present during race week at Goodwood, will be represented in the cup by his five-year-old colt Weather Vane, on which Richards has the mount.

The cup course is six furlongs, and the the sweepstakes of 15 sovereigns each is added 1,000 sovereigns.

H. H. Benjamin's five-year-old Pandarus and H. H. Aga Khan's four-year-old Cosa are joint favorites at 8 to 1 against.

THE WEATHER

Meteorological Office, Victoria, B.C., at 5 p.m., July 28, 1924.

Synopsis

The barometer is rising on the Coast, and fine, warm weather is becoming general on the Pacific Slope.

TEMPERATURE

	Min.	Max.
Victoria	51	66
Vancouver	50	66
Kamloops	46	76
Barkerville	50	64
Prince Rupert	50	62
Estevan	44	64
Calgary	46	—
Winnipeg	50	—
Portland, Ore	48	74
San Francisco	52	62
Seattle	50	70
Kalowna	54	82
Grand Forks	50	78
Nelson	57	62
Kaslo	57	66
New Hazelton	50	62
Edmonton	52	—
Prince Albert	52	—

Sunday

Maximum	62
Minimum	52
Average	57
Minimum on the grass	54

Rain, trace

General state of the weather, cloudy

Monday

Maximum	66
Minimum	52
Average	59
Minimum on the grass	52

Bright sunshine, 2 hours, 36 minutes.

Rain, .04 inch.

General state of the weather, cloudy.

8 P.M. Weather Reports

Victoria—Barometer, 29.97; wind, S.W., 24 miles; rain, .04; cloudy.

Vancouver—Barometer, 29.94; wind, N.E., 6 miles; rain, .02; fair.

Kamloops—Barometer, 29.88; wind, S., 4 miles; rain, .14; fair.

Barkerville—Barometer, 29.78; rain; fair.

Prince Rupert—Barometer, 29.84; wind, S.W., 8 miles; cloudy.

Estevan—Barometer, 29.92 wind, N.W., 10 miles; clear.

Tatoosh—Barometer, 29.84; wind, S., 4 miles; clear.

Portland, Ore.—Barometer, 29.92; wind, N.W., 10 miles; clear.

Seattle—Barometer, 29.94; wind, 4 miles; rain, trace; fair.

San Francisco—Barometer, 29.92; wind, W., 12 miles; cloudy.

SLAUGHTER SALE OF MADE-TO-ORDER SUITS

Your last chance (men and women) to order that Fall suit at a great saving is near at hand. Be measured today.

Reg. $60.00.	Sale Price	$40.00
Reg. $45.00.	Sale Price	$30.00
Reg. $50.00.	Sale Price	$35.00
Reg. $40.00.	Sale Price	$27.50

Charlie Hope

Phone 2689 1434 Government St.

WOOL worked in the moist English climate can not be duplicated elsewhere. Burberry overcoats are made entirely in England—from weaving to finished tailoring.

W. & J. WILSON

1217-1221 Government St. Victoria, B. C.

Strange Botanical Phenomenon in B.C.

The most remarkable botanical discovery in recent times has been the discovery a short time ago that the Douglas fir growing in certain parts of the dry belt of British Columbia and State of Washington yields a good sugar quite as palatable and much sweeter than cane or beet sugar used on ordinary occasions in the households of the world. The photo accompanying will tell better than words what it looks like. Every year for centuries the Indians have gathered it, and the bears break down branches to get it; but until lately it has escaped the white man's attention. It is found between latitudes 50 and 51, and 1924 promises to give a good yield. The sugar is caused by increased root pressure due to short, hot nights, which force some of the water to be absorbed from the leaves, or rather needles. This water is heavily impregnated with sugar due to action of the leaf cells into which it had been taken. Forced out again, the water quickly evaporates leaving the sugar. Dry weather is necessary for a good fir sugar crop. While the sugar will never be taken in sufficient quantities to be a competitor of beet or cane sugar it is being used in chemistry experiments. It contains nearly 50 per cent of melezitose, a rare trisaccarhide, formerly only obtained from a shrub in Persia.—Francis Dickie.

SOCKEYE SALMON RUN WELL IN NORTH

FISHERY COMMISSIONER BACK FROM INSPECTION

Pack Will Be Large on Skeena and Naas Rivers—Weather Bad at Rivers Inlet

Sockeye salmon are running well on the Northern British Columbia fishing grounds, and the pack of the canneries will be one of the best in years, according to Mr. J. P. Babcock, Assistant Commissioner of Fisheries, who returned here yesterday from a seaplane inspection of the Skeena and Naas Rivers.

Mr. Babcock reports large runs of four and five-year-old fish in the Skeena and Naas Rivers, and in Smith's Inlet. The Skeena River run, mostly of five-year-old fish, is ahead of that recorded up to this date last year, and bids fair to equal that of 1919, one of the best runs ever recorded on the river, when the pack amounted to 184,000 cases. One boat got 700 fish last Monday week, while another netted 600 last Tuesday.

On the Naas River conditions are even more satisfactory. The catch there so far this year exceeds that for the same period last year by forty per cent. The run is largely of five-year-old fish. If the run holds as expected for the season the pack will exceed 23,000 cases. These reports from the Naas are particularly gratifying from the fishermen's and canners' point of view, because there has been poor fishing on the river since 1919, and last year the pack was the smallest ever known.

Smith's and Rivers Inlets

The sockeye run to Smith's Inlet has been well above that of recent years, and it is anticipated that the total pack will approximate 20,000 cases. The run to Alert Bay has been satisfactory and will produce a pack of close to 15,000 cases.

"Weather conditions at Rivers Inlet have been most unfavorable for fishing," said Mr. Babcock yesterday. "It has rained steadily there from the beginning of the season until the first of this week. During dark, wet weather the sockeye run in Rivers Inlet travel deep and go below the reach of the nets. The pack up to the end of last week was less than 50,000 cases. All the cannery managers express the opinion that there has been a good run this year, but owing to dark, cold wet weather the catch has been small. The run last year was large and consisted of upwards of 80 per cent of four-year-old fish, indicating that the spawning of the year 1919, when there was a large run to the spawning area, was unusually productive. Provided it produces the average number of four and five-year-old fish, the run this year of five-year-old fish would be large, and in consequence the pack well up to that of last year had weather conditions been favorable."

Patrol by Seaplane

Patrol of the Northern salmon fishing grounds by seaplane is the new departure in its work undertaken this year by the Dominion Fisheries Department, and Mr. Babcock has nothing but praise for the efficiency of the patrol and inspection by such modern methods.

The Dominion Fisheries Department is using two seaplanes of the Canadian Air Service in its patrol of the fishing areas of the North, and, through the courtesy of Major J. A. Motherwell, Chief Inspector, one of the seaplanes was placed at the disposal of Mr. Babcock for an inspection of the fishing areas of the Skeena and the Naas. Trips over the fishing grounds and landing at the canneries on those rivers were made on Monday, Tuesday and Wednesday of last week. The planes, traveling low over the water, are enabled to inspect the fleet in detail. Already, several arrests have been made for the use of illegal lengths of net. The planes were so rapid that the fisherman who used illegal gear could not take it from the water in time to escape observation, as they have heretofore been able to do when the officers made their runs in launches.

Inspecting Spawning Grounds

Lieut. A. H. Hull, of the Canadian Air Service, one of the pilots of the fisheries patrol, flew from Vancouver to Prince Rupert in nine hours, including a stop for luncheon.

Lieut. Duncan, the official photographer of the patrol, is engaged in some most interesting and valuable work, according to Mr. Babcock. He is taking photographs of the spawning grounds of Skeena and Naas Rivers and Smith's Inlet. His photographic observations show obstructions to the run of the salmon to the spawning beds, unscalable falls and log jams, and further reveal the extent of the spawning grounds. As a result of this observation the department may find justification for building fish-ways over certain of the river falls, if it is found that suitable spawning areas lie beyond.

REGRET DEPARTURE OF MR. N. F. PULLEN

Gyros Bid Farewell to Member Going to Mainland—Mr. A. C. Johnson Speaks on Archaeology

Extreme regret was expressed by the members of the Victoria Gyro Club at their luncheon yesterday over the departure from this city of Mr. Newton F. Pullen, who leaves for Vancouver on Wednesday night. Mr. Pullen (a charter member of the Victoria Club, who served several terms on the directorate of that body, and was the local club's delegate to the Gyro International convention in Milwaukee last year, has been appointed editor of Telephone Talk, the monthly magazine issued from the Vancouver office of the B.C. Telephone Company.

Congratulations and best wishes were extended to Mr. Richard Lipsey, secretary of the club, whose marriage takes place on August 7.

Enjoyable vocal solos were rendered by Miss Beth Simpson, who was accompanied at the piano by her sister, Miss Kathleen Simpson.

A very interesting address was delivered by Mr. A. C. Johnson, of the Department of Classics of the University, who spoke upon archaeology. He told of a number of expeditions which he had made in Greece and other parts of Europe. One of the chief points of his discourse was his statement that as a result of the efforts of archaeologists, who are striving to push back the horizon of human history, they had already succeeded in going back seventy thousand years.

The gathering was presided over by Past President Harold A. Beckwith, in the absence of President Elmer V. Finland.

VANCOUVER RETURNING OFFICER MUST DECIDE

Premier Oliver Calls Request for Examination of Absentee Ballot Envelopes "Morbid Curiosity"

The request of Vancouver Conservatives and Provincial Party men that they be allowed to examine the envelopes containing the absentee ballots for the constituency, as reported in newspaper dispatches from the Terminal City, will be left for Returning Officer Balfour to deal with, and the Government will take no action in the matter at this juncture, according to statements given out in the Parliament Buildings yesterday.

"I have heard nothing officially of the alleged demand on Mr. Balfour," said Hon. J. D. MacLean, Provincial Secretary, yesterday, "and all I know is contained in the newspaper reports." Dr. MacLean declined to comment further on the situation.

Premier Oliver was more specific, and was emphatic in his opinion that there was no legal ground on which such a demand could be sustained.

"There is no provision in the Election Act for the preservation of the absentee-ballot envelopes after the count has been made," said the Premier. "The time for examination or protest was during the count. It is up to the returning officer, who seems to have complied with his duty under the law. I see no reason why the morbid curiosity of certain people should be gratified at this late date. The recount now in progress will take weeks to complete, according to latest advices, and there is no justification for such extra-legal demands as are now reported from Vancouver. The Government will not intervene until some better reason than has been given is forthcoming in support of this demand for inspection of the envelopes."

Fire at Rainier

RAINIER, Ore., July 28.—Fire which started early Sunday morning destroyed the Grand Hotel building on Main Street in this city, causing a loss estimated at $20,000. Six business establishments located in the hotel building also suffered losses. The fire started in the top of the hotel from an undetermined cause.

Phone 1670—Private Exchange Connecting All Departments

MONTH-END SALES

In order to make room for new Fall goods, due to come next month, we must clear out all seasonable lines of Summer merchandise; hence these radical price reductions. It is your opportunity to make substantial savings on vacation apparel, Summer clothes and Summer requirements for the home. Watch this space daily and look out for the bargains.

Clearance of Genuine
Thermos Bottles

Discontinued numbers clearing at these low prices. All corrugated nickel case bottles.
Pint size. Regular $2.50. Sale Price **$1.79**
1½-Pint size. Regular $3.50. Sale Price **$2.95**
Quart size. Regular $4.50. Sale Price **$3.50**

Electric Toaster Stoves, $1.59

A hot weather necessity, an all-year-round comfort in the home. Makes toast or boils a kettle in short time. Sale Price..... **$1.59**

"Imperial" Electric Irons

This is a high-grade iron and will last for years. Take advantage of this low price and secure one now. Sale Price **$4.95**

Electric Curling Irons, $1.49

A second shipment of these special curling irons just received. Every one guaranteed against defect. Sale Price **$1.49**
—Lower Main Floor

Men's English Oxfords

Regular $7.00, for $5.95

Genuine Vici Kid Oxfords, in black and brown. Lorne style, with English tanned soles, smart last. Ideal business shoes; sizes 6 to 10½. Regular $7.00. Sale Price, per pair **$5.95**
—Main Floor

Tobacco Specials

For Today

Combination Special
100 Stroller's Cigarettes and a Genuine Gillette Razor. Regular $2.40. Sale Price.... **$1.75**

Chesterfield Cigars
Regular $3.00. Sale..... **$2.35**

Robert Burns Cigars
Regular 15c. Sale Price, 2 for ..... **25¢**

Ovido Cigars
Regular 10c. Sale Price, 3 for ..... **25¢**

Tourists will save money by looking into our stock of Dunhill Pipes.
—Main Floor

Drug Specials for Today

Gibbs' Guest Soap, 12 cakes **45¢**
Jergen's Violet and Carnation Bath Tablets..... 2 for **25¢**
Gibbs' Coal Tar Soap... 2 for **33¢**
Gibbs' Special Baby Soap, value 25c for ..... **19¢**
Gibbs' Castile Soap, value 15c a cake ..... 3 for **35¢**
Sorbo Sponges, value 60c for **45¢**
Sorbo Sponges, value 85c for **60¢**
California Syrup of Figs ..... **53¢**
Small Syrup of Figs..... **33¢**
White Liniment, value 25c.... **19¢**
Sarsparilla Blood Mixture, value $1.00 for ..... **83¢**
Virol, value $1.50 for..... **$1.27**
Dandruff Cure, value $1.00 for **83¢**
Neet Depilatory, value 60c.... **49¢**
Hand Lotion, value 35c for.... **17¢**
Shaving Cream, value 35c for **29¢**
A new shipment of Elizabeth Arden Toilet Articles now on hand.
—Main Floor

H. B. Purity Groceries and Provisions

Crosse & Blackwell's Pure Malt Vinegar in bulk. Imperial gallon jug ..... **95¢**
(A deposit of 50c required for container, which amount is refunded on its return.)
Jameson's Lemonade Crystals, per tin ..... **25¢**
Jameson's Persian Sherbet, per tin ..... **25¢**
Knox's Sparkling Gelatine, per packet ..... **22¢**
Cox's Instant Powdered Gelatine, per packet ..... **17½¢**
Nelson's Patent Isinglass, per packet ..... **25¢**
Perfect Seal Fruit Jar Rings, 3 dozen for ..... **25¢**
Nabob Brand Red Rubber Rings, per dozen ..... **10¢**
Imperial Parawax, per pkt., **15¢**
2-in-1 Shoe Polish, in black, tan, ox blood, brown and white; 2 tins for ..... **25¢**
Seaqui Matches, 2 dozen in a packet ..... **35¢**
Economy Sealer Tops, doz., **40¢**
Mason Lids, regular; per doz., **20¢**
Mason Lids, wide mouth; per dozen ..... **25¢**
Surecatch Fly Catchers at, 4 for ..... **10¢**
Christie's White Heather Oatcakes, per packet ..... **15¢**
McCormick's Jersey Cream Soda Biscuits, per packet..... **17½¢**
—Lower Main Floor

Month-End Clearance of Women's Suits and Dresses

Tailored and Sports Suits

Values to $45.00 for $17.95

These Suits are smartly tailored in the popular mannish style, short and medium length coats, with single and double breasted fronts. Some are bound with braid. Smart wrap-around and tailored skirts; in mixed suitings of navy and grey, also in striped tweeds and Donegals. Sizes 16 to 40. Sale Price **$17.95**

Ratine Dresses Clearing at $5.95

Becoming styles in new fancy ratines. Straight line models with hip pockets or slight fullness at sides. Trimmed with embroidered linen collar and cuffs with plaited leather girdles, in stripes and plain shades of sand, blue, orange, turquoise, coral, rose, mauve, lemon, etc.; sizes 16 to 42. Sale Price **$5.95**

Voile Dresses Clearing at $6.95

Lovely Styles in dainty floral and check voiles. Some with embroidered panels, others with little basques or side frills of pleated muslins. A large variety in all the newest combination collorings; sizes 16 to 40. Sale Price **$6.95**

Sports Dresses at $7.95

In broadcloth, flannel and wool crepes, some have pleated skirts with long bodices and dainty collar and cuffs; others with short sleeves, have button and drawn work trimmings. Come in shades of navy, sand, grey, jade, also black and a variety of checks; sizes 16 to 38. Sale Price **$7.95**
—2nd Floor

Women's Sleeveless Cardigans

Values to $4.98 for $3.25

Sleeveless Cardigans of medium weight wool and silk and wool. Some have checked fronts in contrasting colors, others come in plain shades. Also Fibre Silk Sleeveless Cardigans in plain and fancy weaves, with patch pockets and four-button fastening. Come in shades of grey, sandalwood, brown, white, black and white, sand and brown, grey and mauve, saxe and white, white and iris, white and melon, and other shades. Sizes 36 to 42. Values to $4.98. Sale Price **$3.25**
—2nd Floor

JUST ARRIVED!
An Early Shipment of
New Fall Hats

Among the new arrivals in Fall Millinery are some delightful models from Henry Heath, of Oxford Street, London. These are shown in an attractive assortment of becoming felts, duvetyns, velvets and velours, all in the newest shapes and shades. The prices are quite moderate. We invite your inspection.
—2nd Floor

Clearing Lines in
Women's Khaki Apparel

Overalls
With bib, patch pocket, adjustable band at ankle, broken sizes. Regular $2.29. Sale Price **$1.69**

Two-Piece Overalls
With V-Neck, long sleeves and adjustable band at ankle. Regular $3.49. Sale Price **$2.98**

Hiking Breeches
With slash pockets, cuff at knee, four button fastening. Sale, **$2.25**

Bloomers
Pleated back and front, adjustable band at knee. Regular $3.50. Sale Price **$2.98**
—2nd Floor

Boys' Summer Hats

Values to 75c for 19c

This month-end offering comprises about sixty hats, including wash hats of fine pique and cotton, in white and blue effects. Also fine braid English straws with wide brim that protects both face and neck. Extraordinary Month-End Clearance, all one price **19c**
—Main Floor

Month-End Bargains in the Children's Section

Wool Bathing Suits for Little Tots
One-piece suits in shades of blue, tan, green, and navy, with smart contrasting stripes; sizes 2 to 4 years. Month-End Sale **$1.29**

Wool Bathing Suits for Bigger Girls
Regulation Bathing Suits with attached skirts. Choice of blue, tan, green and navy, sizes 8 to 14 years. Month-End Sale **$2.69**

Oddment Table of Children's Wear
In the assortment you will find bonnets, dresses, sweaters, vests, bands, etc. Today ..... **Half Price**

Bonnets and Hats
In fine rep or silk, trimmed with embroidery or satin ribbon bows. Sale Price ..... **65¢ and 98¢**

Combinations
Cotton Knit Combinations with short sleeves or shoulder straps, tight knee; sizes 4 to 14 years. Sale Price ..... **69¢**

Vests and Drawers
In fine cotton knit; broken sizes. Sale Price, per garment ..... **29¢**

Unbleached Sheets at $1.39 Each

Though not heavy in weight, these sheets are of excellent quality and will give very satisfactory service. Size 80 x 90. Month-End Sale, each **$1.39**

Women's Hosiery

Clearing at Big Reductions

Sea Island Cotton Hose
Full fashioned, in colors of grey, nigger, nude, coating and white. Regular $1.00. Sale Price **89c**

Fibre Silk Sose
With reinforced heels and toes, in heather mixtures of navy and green, navy and white, green and white; sizes 8½ to 10. Regular $1.25. Sale Price **98c**

Pure Thread Silk Hose
With ribbed tops and reinforced heels and toes, in colors of Havana, suede, cordovan, nut brown and black; regular $1.29. Sale Price **98c**

Silk and Wool Hose
Seamless, plain or with fancy stripes, in tussore, onion, cream, black, nigger, brown, grey and pearl; sizes 8½ to 10; not all sizes in any one color. Sale Price **$1.35**

Oddments in Women's Hose
Including lisle hose in dropstitch effects, in grey, putty and taupe; sizes 8½ to 10. Also lisle and silk mixture hose; sizes 8½ to 10. Sale Price **$1.59**

Pure Thread Silk Hose
In dropstitch design, with pointed heels, in brown; sizes 8½ to 10; also white with satin stripe. Regular $3.00. Sale Price **$2.49**
—Main Floor

About a Hundred Yards of
Novelty French Ratines

To Clear at 49c Yard

These are all high-grade ratines, in plaid and mixture effects. They are 38 inches wide and will make up into very smart Summer dresses or skirts. Only a limited quantity, so be here early. Month-End Sale Price, per yard..... **49c**
—Main Floor

A Few Odd Rugs

At Much Below Regular Prices

As it is the policy of this store to keep stocks as new and up-to-date as possible, we have reduced the prices of these rugs merely because they have been on display for a certain time. They are in perfect condition and the patterns and colors are excellent. If you need a rug be sure to look them over.

Tapestry Rugs
1 Only, size 9 by 9. Regular $17.95. Sale Price **$14.95**
1 Only, size 9 by 12. Regular $25.00. Sale Price **$19.75**

Wilton Rugs
1 Only, size 9 by 9. Regular $82.50. Sale Price **$47.50**
1 Only, size 9 by 10.6. Regular $107.50. Sale Price **$85.00**
1 Only, size 9 by 12. Regular $110.00. Sale Price **$85.00**
1 Only, size 11.3 by 13.6. Regular $105.00. Sale Price **$89.50**

Wash Rugs
4 Only, Closely Woven Wash Rugs, in rose and blue shades, with fringed ends; size 6 by 9. Regular $16.95. Sale Price..... **$9.75**
—3rd Floor

Wanted Drapery Fabrics

At Marked Reductions

Cretonnes
Now is the time to select your cretonnes for loose covers, draperies and cushions. A splendid assortment of designs and colorings to choose from. Values to 75c. Sale Price, per yard ..... **35¢**

New Curtain Nets
10 Bolts of 36-inch Filet Curtain Nets of excellent quality and texture, the patterns are decidedly new and attractive. Sale Price, per yard ..... **49¢**

Cretonne and Valance Cretonnes
Good Wearing Cretonnes with the valance cut out ready to hang up; a nice selection of suitable designs. Valance Cretonne, Regular 55c. Sale Price, per yard, **39¢**
36-Inch Cretonne, Regular $1.10. Sale Price, per yard, **89¢**

Silk and Velvet Cushions
Made up in our own workroom. Covered in silk or velvet, in nice colorings and shapes. Values to $8.95. Sale Price, **$5.25**
—3rd Floor

Clearing Odd Lines in the Furniture Department

Quarter Cut Oak Gate Leg Tables
2 Only, with oval tops, 40 inches by 50 inches, and one drawer, in dark oak finish; suitable for breakfast room. Regular $52.75. Sale Price **$39.75**

Brown Reed Rockers
With long back and cane seats, strongly made. Regular at $14.95. Sale Price, each **$8.95**

Brown Reed Desks
With quarter cut oak top and shelf, one drawer. Regular $35.00. Sale Price **$23.75**

Brown Reed Chairs and Rockers
With wide arms, comfortable back and cushion seat. Regular $18.50. Sale Price **$12.95**

Walnut Finished Windsor Chairs
In quaint design, with bow back and wide seats; 3 only. Regular $13.75. Sale Price **$9.75**

Brown Reed Settees
Strongly made, with seat and back cushions in cretonne. Regular $39.50. Sale Price **$29.50**
—4th Floor

Hudson's Bay Company.
Incorporated 2nd May, 1670

Social Events

Tennis Players

Among the tennis players from Vancouver who will take part in the tournament at the Victoria Lawn Tennis Club are Miss Muriel Munro, Miss Dorothy Gillespie, Mrs. Stanley Fuweus, Mr. George Sparling, Mr. Harold McLean, Mr. Kenneth Tatlow and Mr. A. S. Milne; while a number of the American players from San Francisco include Miss Winnifred Suhr, Miss Dorothy Brunn, Miss Marjorie Thorne, Mrs. Brunn, Mrs. Henry, Mr. Herbert Suhr, Mrs. Ray Casey, Mr. M. Brown, Mr. Beards Marrill and Mr. Sid Smith. They will be guests at the Empress Hotel.

• • •

Returns Home

Mrs. Koon, of Alameda, who has been the guest of her brother-in-law and sister, Mr. and Mrs. J. O. Cameron, Moss Street, for the past month, left on Monday for Seattle en route to her home in the South. Mrs. J. O. Cameron and Mrs. D. O. Cameron accompanied Mrs. Koon as far as Seattle, where they will spend a few days.

• • •

Returns From Vancouver

After visiting her grandfather, Mr. J. A. Cambie, Vancouver, for the past week, Miss Helen Tatlow returned to Victoria last Sunday. She was accompanied by Miss Helen Kloepfer, who will visit her at her Summer home, at Finnerty Bay.

• • •

Vancouver Visitor

Mr. A. W. Blake, who spent some days in the city, has returnad to his home in Vancouver. While here Mr. Blake, who is vice-president of the Victoria and District Fire Insurance Agents' Association, was a guest at the Empress Hotel.

• • •

On Visit From South

Mr. "Joe" Stewart Williams will arrive today on the afternoon boat from Seattle, having come by rail from San Francisco. Mr. Stewart Williams will spend a tan-days visit with his parents, Mr. and Mrs. Stewart Williams, 1002 Carbarry Gardens.

• • •

Returns to Beverly Hills

Mrs. James Woolwine, "Crusheen," Beach Drive, Oak Bay, and her son and daughter, after having spent the past six months in the city, left Sunday on the SS. Emma Alaxender for their home at Beverly Hills, Hollywood, California.

• • •

At Savira Lodge

Among the guests at Savira Lodge, Shawnigan Lake, recently were: Mr. and Mrs. B. Cameron, Miss M. E. Livingston, Mrs. H. Aldridge and daughter, Miss Joyce Aldridge; Major and Mrs. H. D. Seale and little daughter, Desirie; Mrs. Roderic MacKay and Mrs. L. Nixon, all of Victoria.

• • •

Spends Week-End

Mr. J. F. Lyon and daughter, Miss Agnes Lyon, of Tacoma, who spent the week-end in the city, left yesterday for their home. Miss Lyon was accompanied by Miss Helen Goward, who will spend a few days as her guest.

• • •

Leaves for East

Mr. W. E. Harper, 1054 Princess Street, left on Sunday for Dartmouth, New Hampshire. He will also visit Toronto, Ottawa, and his old home, Owen Sound, Ont., and expects to return home in September.

• • •

Visits Tacoma

Mrs. J. B. Lyon, of Clearwater, Fla., who was a guest at the Oak Bay Hotel, left yesterday for Tacoma, where she will be the guest for a week of Mr. J. B. Lyon and daughter, Miss Agnes Lyon.

• • •

Visit Relatives

Mrs. M. E. Lynch and children, Rita and Sonny, are spending a short holiday with relatives in this city, Mr. and Mrs. Wyatt and Mrs. S. Newberry, 2338 Foul Bay Road.

• • •

Calgary Visitors

Mrs. F. W. Jones, Rockland Avenue, has as her guests her sister, Mrs. Mitchell-Innes, of Calgary, and her niece, Miss Michell-Innes, also of Calgary.

• • •

Returns to Victoria

Miss Florence Coupland has returned to town after spending a two weeks' vacation with her parents at their residence, "Fernhill," Coombs, V. I.

• • •

Up-Coast Trip

Dr. A. R. Baker, of Vancouver, who has been spending a few days in the city, has left for Claquot, where he will spend a few days on a professional visit.

• • •

At Empress Hotel

Mr. and Mrs. J. V. Andier, of San Francisco, is spending a few days here visiting friends. They are registered at the Empress.

• • •

Back From Seattle

Mrs. Dugald Gillespie has returned home from Seattle, where she has been the guest of Mr. and Mrs. Merrill for the past few days.

• • •

Visit Shawnigan

Mr. and Mrs. T. Steward, of 1165 Roslyn Road, Oak Bay, have returned from a week-end visit at Shawnigan Lake to the Summer home of Mayor and Mrs. Hayward.

• • •

To Mountain Parks

Mr. George R. Naden, 1256 Yates Street, left on Saturday for the Mainland en route for Mount Robson and Jasper Park, and will be away several days.

• • •

Return From Visit

Miss B. Wolfenden and Miss Madge Innes have returned from a delightful visit to Salt Spring Island, where they were guests at Harbor House, Ganges Harbor.

• • •

Back From Alaska

Mrs. Alex. MacDonald, of Victoria, is spending a few days in Vancouver, after a trip to Alaska when she was accompanied by Mr. and Mrs. E. J. McFeely, of Vancouver.

• • •

Returning Home

Miss Elsie Hume, of Vancouver, who has been the guest of Miss Doris Holmes, Jubilee Avenue, for the past few days, is returning to her home today.

• • •

To Mainland

Mr. and Mrs. George Lomas left Saturday for the Mainland, where they will spend some time visiting in Vancouver.

• • •

Holiday at Ladysmith

Miss Eleanor Dixsdale, 3012 Quadra Street, left on Saturday by motor to spend a month's holidays with Miss Dorothy Reid, of Ladysmith.

• • •

On Extended Trip

Mrs. G. W. Clarke and Mrs. E. H. Bond spent several days in the city last week on an extendad trip to the Coast cities from Calgary, Alta.

• • •

Back From Holiday

Mrs. M. E. Poole has returned to Victoria after a pleasant holiday spent at Denman Island as the guest of Mrs. McMillan and Mrs. Randall.

• • •

Visits Mainland

Mr. and Mrs. George Lomas are spending a holiday visiting Mainland cities and will return the end of the week.

• • •

For Vancouver

Mr. C. C. Denham left last night for Vancouver, where he will spend a few days on business.

• • •

From Vancouver

Dr. and Mrs. Millard and daughtar arrived in Victoria yesterday from Vancouver.

• • •

Seattle Visitors

After visiting Vancouver for a few days, Mr. and Mrs. Hugh Caldwell, of Seattle, have arrived in Victoria.

• • •

Spokane Visitors

Mr. and Mrs. Arthur Shuline, of Spokane, are spending a few days in this city after visiting Vancouver.

• • •

Visits in Gateway

Mrs. Robert R. Webb, 1716 St. Ann Street, is visiting in Gateway, B.C., the guest of Mrs. McDonald.

• • •

Returns From Visit

Mrs. Brian Combe, 1542 Yale Street, Oak Bay, returned on Sunday from a fortnight's visit in Vancouver.

• • •

Visit Victoria

Mr. and Mrs. Kyrle Symons have their cousin, Mr. W. H. V. Reade, and a friend, both of Keble College, Oxford, staying with them.

• • •

Vancouver Guest

Mr. and Mrs. W. Campbell Brown, Linden Avenue, have as their guest their nephew, Master Jack Lindsay.

• • •

At Empress Hotel

Mr. J. L. Noble was a visitor in the city during the week-end from Vancouver, a guest at the Empress Hotel.

• • •

Goes to Caulfield

Miss Pemberton, of Victoria, is the guest of Mr. and Mrs. J. D. Bell, at Caulfield.

• • •

Visit Capital

Mr. and Mrs. S. W. Randall and two sons, of Vancouver, have arrived in the capital on a visit.

• • •

From San Jose

Mr. Oscar Promis, of San Jose, Calif., arrived Monday and is registered at the Empress.

Fashions and Foibles

By Shirley Sharon

From Paris to New York by way of Havana came the fashion for the fine voile and fabric lattice work of one of the new sleeveless frocks.

One of the most delightful of the new French lingerie frocks was sent to Havana in the Spring and reached New York for early Summer, as so many of the Summer fashions do, having a sort of premiere or try-out in Cuba and Palm Beach before being accepted in New York. The original French frock was made of peach-colored cotton voile with the up-and-down folds of the lattice work yoke and belt of white voile and an ornament of white cotton soutache at the hip. The same frock was also very charming in powder-blue color georgette with apple green georgette in the up-and-down part of the lattice work, and in pale yellow with French blue.

LADYSMITH

Attend Dance

On Thursday evening a party of fourteen motored from here to Maple Bay for the regatta dance. They danced and had supper at Quaint Corner, and then they joined the merry crowd at the Maple Inn. Those on the party were Mrs. H. Park, Miss D. Brown, Miss V. Johnstone, Miss Lois Hudson, Miss M. Forward, Miss R. Verchere, Miss M. Stephenson, Mr. F. Stanley, Mr. Ira Lowe, Mr. F. Squires, Mr. M. O'Shea, Mr. H. Park, Mr. Alec McLellan and Dr. Henry.

• • •

Sunday School Picnic

The Presbyterian Sunday School held its annual Sunday School picnic on Thursday afternoon over at Shell Beach. A large crowd of parents and children were present. The chief sport was swimming, as it was too hot for much running. The ice cream and soft drinks were much appreciated. Those in charge of the amusements and refreshments are responsible for the wonderfully happy day the children spent.

• • •

Back From Holidays

Miss B. Kerr, matron of the Ladysmith Hospital, arrived home on Thursday evening after spending her holidays visiting friends in Victoria, Vancouver and Seattle.

• • •

Returns to Vancouver

Mrs. J. H. Montgomery, with her two sons and baby daughter, returned to Vancouver. Mrs. Montgomery has been spending a few days visiting Dr. and Mrs. C. B. Lundahl.

• • •

Visits Friends

Miss Marjorie Hudson left on Friday for Vernon, B.C., where she will visit friends for a couple of weeks.

• • •

Leaving for Coalkurre

Mr. and Mrs. H. Yeowart expect to leave shortly for Coalkuree, where they will reside.

• • •

Toronto Visitors

Mr. and Mrs. R. W. Franks, of Toronto, are visiting friends in the city until Sunday.

• • •

Attend Regatta

Mr. and Mrs. G. Stone and their two daughters and Mr. and Mrs. H. Bailey and Mr. R. Bernlejo went down by launch to Maple Bay to attend the regatta.

• • •

Wins Swimming Race

Miss Georgina Houe, of Blainey's, won the ladies' swimming race at the Maple Bay regatta. Miss Houe also competed last year and came in an easy first.

NANOOSE BAY

From Northfield

Mrs. M. Jemson has as her guests her nephews, Cyril and Ralph Smith, of Northfield.

• • •

Revisits Powder Point

Mr. Lewis Fox, formarly of Powder Point, now of Edmonton, Alberta, paid Powder Point a visit during the week.

• • •

Leave on Visit

Mr. and Mrs. F. N. Beandette and Mrs. Harry Marks, of Nanoose Bay, have gone for a visit to Vancouver and Blaine, Wash.

• • •

Return Home

The Misses Waugh, who have been visitors at Notch Hill Ranch for the past two weeks, have returned to their home at Harewood.

• • •

On Camping Trip

Mr. and Mrs. W. Mitchell, of Red Gap, have gone on a camping trip up the Island.

• • •

At Camp

Mr. and Mrs. W. H. Hill and family, of Nanoose Bay, have gone to camp up the Island.

• • •

Motor to Capital

Mr. and Mrs. Charles Clarke, of Red Gap, motored through to Victoria during the week.

• • •

Removing Residence

Mr. and Mrs. Frank Sherwood are leaving shortly to take up their residence at James Island.

• • •

Visit Campbell River

Mr. Alex Gueniette and three sons have gone on a trip to Campbell River, where they plan to fish for a few days.

• • •

Visits Capital

Mrs. E. Kirkham, of Nanoose Bay, is visiting in Victoria.

• • •

From Juneau

Mr. Joseph Morrell has as his guest his nephew, Mr. J. Morrell, of Juneau, Alaska.

• • •

Leave for Ranch

Mr. and Mrs. Thos. Bolderston have gone to their ranch at Departure Bay, where they will spend some time.

• • •

Nanaimo Guests

Mrs. F. O. Barrie, of Powder Point, has as her guests Misses Eliza, Christine and Marion Barrie, of Nanaimo.

• • •

Back From Victoria

Mr. E. Brown has returned to Nanoose after a holiday spent in Victoria.

SIDNEY

Joins Alpine Club

Mrs. A. Campbell left on Saturday to join the Alpine Club camp at Jasper Park, where Mr. Campbell is stationed, for a two weeks' holiday.

• • •

Visiting Sister

Mrs. Olive West, of Nelson, is visiting her sister, Mrs. H. Hulbert, at her Summer cottage at All Bay.

CORDOVA BAY

Successful Dance

The third of the weekly dances held at Little Arctic recently proved another brilliant success, the place being prettily decorated with Japanese lanterns and flags, while the merry dancers danced to the latest music hits supplied by Fitts' dance orchestra. These dances are becoming more popular every week and are attended by parties from the city and district. Amongst those present were: Mesdames R. Brown, A. Pike, A. Stokes, G. Russell, T. Brown, R. Bethell, P. Sherat, sr., Darkus, the Misses K. Bradshawe, C. Hembroff, R. Hambroff, A. Bradshawe, C. French, N. Jaynes, R. Whittaker, M. Russell, K. Jackson, V. Errington, Messrs. A. Pike, G. Burns, W. Whittakar, J. Ewing, N. E. Griffen, A. Stokes, C. A. Unwin, J. Bethell, sr., J. Stokes, W. Ritchie, Dr. S. Miles, Messrs K. M. Corbett, A. and G. Russell, B. Clarke, S. Bethell, C. Bennett, Dr. C. V. Moss, Messrs. E. Humber, N. H. Streeter, E. A. Lane.

• • •

Prepare for Regatta

The meeting held at Mr. Dee's camp, Cordova Bay, Saturday night, provad a big success. Reports were received from the differant committees in charge showing that good progress is being made for the regatta that will be held Wednesday, August 13. Mr. W. Smiley was elected chairman of the course and raft's committee and will immadiately take charge. There will be a meeting of all regatta committees at the Little Arctic pavilion on Wednesday, July 30, at 8:30 sharp. All those on the differant committees are urgently requested to be present as there is a lot of important business to be attended to.

• • •

Saturday Night Dances

Dancing has become such a vogue at Cordova Bay that Geo. McMorran has started a series of dances which will take place every Saturday night. The first dance of the season was held last Saturday night at the McMorran pavilion. A large crowd attended while Balagno's four-piece orchestra supplied the music.

• • •

Spending Few Days Here

Mrs. Jack Jermany and son, of Tacoma, and Mr. Harold Lawrance, of Los Angeles, Cal., (late of Victoria), and party are spending a few days at Cordova before starting on a tour of the Island by motor.

• • •

Recent Visitors

Mr. and Mrs. Lapointe, the Misses D. E. and N. Nailson, G. W. and M. Davies, Mr. C. Davies and Mr. S. Saunders spent a most enjoyable day and evening at Cordova Bay.

• • •

Week-End Guest

Mr. R. "Bob" Webb was the guest of Mr. and Mrs. Clifford Denham at their Summer home.

• • •

Makes Brief Visit

Miss Dorothy Wilkinson was the guest of Mrs. Geo. McMorran, jr., at her Summer home.

• • •

Spent Week-End Here

Mr. and Mrs. J. W. Mercer spent the week-and at the Bay at their Summer cottage.

• • •

Visit Mrs. Richards

The Misses Vivian and Margaret Matthews are the guests of Mrs. Fred Richards at the Bay.

• • •

Victoria Guests

Mr. and Mrs. A. Whittaker and Mrs. L. Goss were the guests of Mrs. J. N. Moore at her Summer cottage.

• • •

Here for Summer

Miss Peggy Lewis has taken a Summer home at the Bay for the season.

Iowa has the lowest illiteracy in the United States, with a percentage of 1.1.

COAL

Phone Us for
WELLINGTON COAL
and
COMOX FURNACE
COAL
The Island's Best

RICHARD HALL & SONS
1232 Government Street
Phone 83

Special Values for July
A Large Selection of Every Kind of Home Furnishings
Home Furniture Co.
FRED BARTHOLOMEW
718 Fort Street Hitz Building
Phone 5119

Visit Victoria's New
Leather Goods Store
Where you can inspect High-Class
Trunks, Suitcases, Handbags, Golf Bags and Ladies' Novelty Cases
I carry a complete assortment. Leather Cases made to order. Repairs promptly attended to.
JAS. McMARTIN
716 Yates St. Phone 1278

LOOK AT IT

THE POPULAR
Scout Boot
Solid leather, built for comfort—wears like iron.
MEN'S OR BOYS'
$2.98
Sole Agents
The General Warehouse
527 Yates St. Phone 2170

Buy Your Groceries and Provisions
From
COPAS & SON
Nice Fresh Goods. Low Prices and Satisfaction Guaranteed

Maple Leaf Bread Flour, 49-lb. sack	$1.95	Classic Cleanser, 3 tins for	25c
Worcester Sauce, Western brand, large bottle	20c	Fresh Roasted Coffee, 3 lbs. for (Ground as ordered)	$1.00
Red Arrow Soda Biscuits, large carton	24c	Nice Juicy Oranges, per doz.	15c
Fresh Lawndale Creamery Butter, per lb.	40c	Malkin's Best Jelly Powder, 3 pkts. for	25c
Independent Creamery Butter, (nothing nicer) per lb.	45c	B.C. Granulated Sugar, 20-lb. paper bag	$1.63
Swift's Pure Lard, 3 lbs. for	50c	Davies' Potted Meat, large tin	10c
Peters' Home-Made Marmalade, per tin	65c	Heinz Pork and Beans and Tomato Sauce, 2 cans for	25c

Fresh Fruits and Vegetables of All Kinds. Please Phone Your Orders
COPAS & SON Anti-Combine Grocers
Corner of Fort and Broad Streets Phones 94 and 95

Wash Day!

Don't continue the old-fashioned back-breaking methods any longer.

Decide now to let electricity be your willing servant on wash days.

We carry models of electric washing machines to suit all requirements.

Ask us for a demonstration.

BRITISH COLUMBIA ELECTRIC RAILWAY CO.
Sales Dept. Phone 123

Fashioned Ring Mountings

Why have beautiful diamonds and precious stones—yet set in old-fashioned mountings?

At exceedingly low prices, we will set your diamond in one of our fashioned mountings free. White and green gold settings priced from $8.00 to $20.00.

For quality and low prices, we excel.

WENGER
The Jeweler
623 Yates, St.
ESTABLISHED 1876

YOUR LINEN WILL WEAR

Much longer if laundered by a modern, well-equipped Steam Plant. Our equipment and our "New Method Way" are designed to do the very finest work with the least possible wear to the garment.

LADIES' DAINTY LINGERIE
is given special attention. Our service is prompt, and our charges are reasonable.

TRY OUR SERVICE
Phone 2300

New Method Laundry
Limited
1015-17 North Park Street
Phone 2300
Down Town Office, 1115 Douglas Street

Transcontinental Train Service Coast Steamships

The Continental Limited, electric-lighted, all-steel train, leaves Vancouver at 9:50 p.m. daily, and runs through to Montreal, serving all large centres.

SS. Prince Rupert or Prince George leaves Vancouver Monday, Wednesday and Saturday for Prince Rupert; the Monday boat also making the Anyox call, and the Wednesday boat making the Stewart call.

Rail connections at Prince Rupert daily, except Sunday, for Jasper National Park and Eastern points.

Tickets issued and baggage checked through from Victoria.

City Ticket Office, Canadian National Railways, 911 Government Street.

Canada's Train de Luxe
Fastest Train Across Canada
Vancouver to Toronto (86 hrs.)
Vancouver to Montreal (90 hrs.)
All sleeping-car equipment, including compartment and observation car. Saves a business day each way.
No extra fare
For Reservations and Ticketing Arrangements Apply at TICKET OFFICES
Wharf—Belleville Street, or 1102 Government Street
Canadian Pacific Railway

Dolls' Carriages, $5.00 Each
Rubber tired wheels, iron frame and wicker body. The best value in town. Exceptionally well made by disabled soldiers.
Give Us a Visit
The Red Cross Workshop
584-6 Johnson Street (Just Below Government) Phone 2169
WHERE WOUNDED WELCOME WORK

"Brookfield" Brand
Is Your Guarantee of Satisfaction in
Butter and Eggs

"BROOKFIELD" BUTTER
Made under strictest sanitary conditions. Carefully parchment wrapped.

"BROOKFIELD" EGGS
Every egg selected, tested and guaranteed. Sold only in cartons printed with the name, "Brookfield."

THE next time you order butter or eggs, ask for Swift's "Brookfield" Brand. There is a national reputation for consistent good quality behind this name. It is a guarantee that you will be satisfied.

This high standard of quality is maintained in "Brookfield" Butter and Eggs throughout the continent. No matter where you go on vacation you can ask for the "Brookfield" Brand—and get it.

Swift Canadian Company, Ltd.
Vancouver Victoria Nelson
New Westminster Prince Rupert

FOR COLIC AND CRAMPS PAINS IN THE STOMACH THERE'S NOTHING TO EQUAL

It has been in use for the past 80 years; its action is pleasant, rapid, reliable and effectual, and relief comes promptly.

Be sure and get "Dr. Fowler's" when you ask for it. Don't experiment with some new and untried remedy.

Put up only by The T. Milburn Co., Limited, Toronto, Ont.

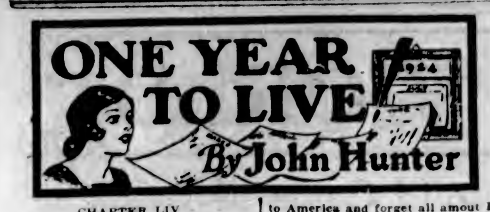

CHAPTER LIV

Lies

She was about to tell Baba that she was not at home, when she saw a movement in the open doorway, and Kendrick stepped into the room.

Elise nodded to Baba. With a swift glance at Kendrick the man withdrew.

Kendrick said: "I hope you will pardon the unwarrantable liberty I took. But I was afraid you would refuse to see me."

Elise steadied herself. She had steeled herself to make the journey, and now he had come to break down the barriers of her resolution.

"Why should you think I would refuse to see you?" she asked.

"Why should I think you would refuse to see me? Because I believe you find it hurtful."

She tried to smile.

"I am always willing to see my friends. But you found me just finishing my preparations for an extended holiday."

Disbelief showed in his eyes. "Where are you going?"

"Away—for a rest."

He was silent. Then: "So you won't tell me where you are going?"

"I would prefer not to do so."

"I see." He walked across the room and back again, and then stopped in front of her.

"I cannot leave without saying that which I came to say. I want to talk to you about those days when you lived in the Rue Jacques."

"They were happy days," she said, indifferently, and wondered at her own courage.

He looked at her quickly. "They were. And I find it impossible that the girl I knew then is the woman I found when I returned to Paris."

She bit her lip. "That was cruel of you," she said quietly. "It is one of the things I am trying to forget—that morning in the Bois."

"Forgive me. But I was carried away. You are so cold and I could not resist it. It was more than cruel."

She did not answer him.

He went on: "When I left Paris—that last time—I carried with me the memory of a girl I though was the sweetest I had ever met. I intended to write—often—and always something came along to occupy my thoughts. I knew I was coming back to Paris, and that may have made me careless. Yet I counted the days."

He would have married her. She knew that now. He would have married her even if she had been doomed to die on the morrow of their wedding.

"It is easy to say you counted the days," she said.

"Had you come back I might never have been La Phalene."

His eyes flashed angrily and then softened.

"That," he said quietly, "is a lie."

She flushed. "What do you mean?"

"That attitude of indifference; this show of extravagance. I read it in your face that afternoon when I called on you about Ahmed. You are acting as much off the stage as on. You are not La Phalene—but Elise Duchanier still."

Her hands moved hopelessly, though she tried to restrain their movement.

"You deceive yourself. It would be very much better for you to go back to America and forget all amout Paris and me."

He abandoned his assertiveness, and tried another avenue of attack.

"Why do you do it?" he asked, gently. "Please don't deny that it is make-believe any more, will you? You are suffering, and you are making me suffer. Why?"

She knew that any moment she might lose all control of herself and reveal the pitiful sham she was practicing. She would only be inflicting on him a share of her own agony. It was best for him to go away, best that the memory of Elise should be wiped out by the cold indifference of La Phalene.

"I admit that I am nervous and troubled. It was because of my folly that those two men quarrelled, and I don't think I shall ever forget it. It has brought me to the verge of a breakdown. Apart from that I have everything one can wish for—admiration, wealth, fame—what more can I ask?"

He said: "Love."

She smiled. "Love comes afterwards. You had no time for love while building up your wealth."

"God help me, I had not," he said. "But love came to me, and I think love has come to you." He stepped closer to her. "You love me," he said evenly.

She shook her head.

"How can you deny it? Elise—just tell me that you love me, that you are the girl whose memory I have treasured all these months."

Her face was averted, so that he could only see her profile. Acting on the urge of an impulse, he stepped close to her and put his hand on her shoulder. She twisted, so that his grip fell away, and, with that, his arms went about her. He stooped as though to kiss her.

"If—if you don't let me go I shall die of shame," she gasped. "None of the others has ever dared this. And that you of all of them—".

His arms fell and he stepped back. She stood, swaying, white and shaken.

He said at last: "I can find no words—there is nothing to say. Only I love you so, and I can't bear to stand by and watch you—as you are. That is all."

He did not wait for her to speak, but turned abruptly and walked from the room.

He did not regret having taken her in his arms. The momentary shame which had succeeded the action had given place to defiant exultation. She loved him. She had shown it in those moments, had shown it clearly.

Why she should deny it, why she should try to send him away, passed his comprehension. The thought that her departure savored more of a flight than a holiday. She was going away, and she refused to tell him where.

Yet he thought he could find out. Lolette might know, for Lolette knew so many people who knew Elise.

Within twenty-four hours of Elise's traveling south, Kendrick was en route to Monte Carlo.

Lolette followed him. Brunel and Mordac were already there.

Tomorrow—A City of Delight

Richard Is Himself Again

LONDON, July 28.—A skeleton believed to be that of King Richard III, who was killed at the Battle of Bosworth in Leicestershire in 1485, has just been unearthed and handed over to the Leicester Museum. King Richard III took part in the final stages of the Wars of the Roses, and is credited with participation in the murder of Prince Edward, son of Henry VI, and of Henry himself.

Double Drowning Tragedy

OLDS, Alta., July 28.—In a futile attempt to save the life of his nephew, Miles S. Hehn, aged 60, was drowned in the Red Deer River about 5 o'clock Saturday afternoon. At the same time, Don Hehn, aged 12, son of J. H. Hehn, of Didsbury, lost his life, while the son of Miles Hehn witnessed the double tragedy.

Smoke Pipe
Conductor Pipe
Tinsmithing
THACKER & HOLT
PLUMBERS
BROAD AT PANDORA PHONE 2022

The Season's Smartest Shoes for Women
MUTRIE & SON
1203 Douglas Street Phone 2284

"VAREX"
VARICOSE ULCERS
"This is to certify that I had five Varex treatments for varicose ulcers from Nurse Curtis and am entirely cured after suffering for years. I can highly recommend it to anyone."
Testimonials like the above prove the great benefit that can be obtained from the Varex treatment for varicose ulcers, bad legs, etc. Why suffer? Call today. Testimonial writer's name gladly given.
NURSE CURTIS
604 Fort Street

Pure Creamery Butter
Our Own Brand
CENTRAL CREAMERIES LTD.
CALGARY, ALBERTA.

THE UPHOLSTERY SHOP
Next Carey's 718 View Street
CHESTERFIELDS AND EASY CHAIRS
FURNITURE REPAIRS
J. J. HARTE WM. F. ORME
Phone 2715

PHONE 3202
Pantorium DYE WORKS
MAIN OFF. & WORKS
350 COOK ST.
VICTORIA, B.C.
Suits Pressed, 75c

ANNOUNCEMENTS

Superfluous Hair permanently destroyed. Moles successfully removed; scientific, antiseptic, safe, absolute cure guaranteed; 15 years' practical experience. Miss Hanman (certificated London specialist), 22 Winch Building.

The Spaniards, Island Highway, is now open for breakfast, chicken dinners, lunches, afternoon tea, ice cream; meals at all hours. Phone Belmont 49. J. M. Langley, Prop.

Dancing—Cool, Attractive Pavilion at Gorge Bridge, under management of Mrs. Simpson. Zala's orchestra, Wednesday and Saturday evenings.

Notice to Housewives—To avoid disappointment, buy preserving apricots now—(not next week)—season nearly over.

Dr. Hugh Clarke, dentist, 413-14 Central Building. Hours by appointment. Phone 1888.

Butter—Insist on the best local fresh made Salt Spring Island Creamery.

School for Dressmaking. Phone 4169.

Ask Your Grocer for Hollybrook Creamery Butter; quality guaranteed.

Razor Blades Resharpened—F. D. Cox, 627 Fort Street.

Shaving Brushes
Sterilized Bristles and Guaranteed—60c to $8.50
MacFarlane Drug Co.
Corner Douglas and Johnson
Formerly known as Victoria Owl Drug Co., Ltd.

Tremendous Reductions
ON ALL SUMMER FOOTWEAR—SEE OUR WINDOWS
G. D. CHRISTIE 1623 Douglas Street

SCOTTISH EDITORS TOURING CANADA

Five Scottish editors are making a trip from coast to coast, visiting cities and making side trips into rural districts. Left to right they are: William Adair, editor Weekly Herald, Glasgow; Ralph F. Topping, editor Weekly Scotsman; J. Reid, editor The Dumfries and Galloway Standard; G. C. Gilam, editor The People's Journal; Col. E. A. Watt, managing editor Aberdeen Free Press.

Vancouver Island

Roche Harbor Scene of Picnic by Union Church Students

SIDNEY, July 28.—The anual picnic of the Union Church Sunday School, was held on Saturday last at Roche Harbor. The school, under the charge of Mr. J. T. Taylor, superintendent, assisted by Mr. N. Fralick accompanied by the parents of the children left Sidney on the ferry boat Puget at 9:30, arriving at Roche Harbor, San Juan Island, at 10:30, and thence made its way to a nice beach nearby, where the picnic was held. While the ladies prepared the luncheon the men took charge of the sports, and races were held, till the welcome call for lunch was heard. After all had done full justice to the good things provided, a game of cricket was played, the married men vs. the young men, the latter winning the honors.

A number of the ladies explored a bit of the country, coming upon what must have been a beautiful home, with extensive gardens, but owing to the death of the owner years ago, is now growing wild, but the caretaker, a dear old lady, Mrs. A. J. Johnson, was very kind, and showed the party all through the house, and allowed them to take slips of the many beautiful plants, as a souvenir of their visit, which will be a very pleasant memory indeed. Tea and ice cream was served at 5:30, and preparations were made for the return home on the ferry boat at 8 p.m., after a most enjoyable day, the pleasure of which was greatly due to the arrangements made by Messrs. Taylor and Fralick. The winners of the races were:

Boys under 5—1, Harold Thornley; 2, Walter Wilson.

Girls under 5—1, Edna Holdridge; 2, Marjorie Griffiths; 3, Doreen Marris.

Girls under 7—Margaret Critchley.

Girls under 9—1, Alberta Critchley; 2, Jean Speedie; 3, Nora Hoare.

Boys under 12—1, Robert Lane; 2, George Wilson; 3, Milton Thornley.

Girls under 12—1, Muriel Holdridge; 2, Jean Speedie; 3, Marjorie Griffiths.

Girls under 14—1, Winifred Taylor; 2, Ivy Hill; 3, Carrie Mackenzie.

Boys under 16—1, Ernest Jackson; 2, Charlie Moggridge; 3, Frank Holdridge and Ernest Knight, tie.

Girls under 16—1, Anah Jackson; 2, Kathleen Watts; 3, Kathleen Taylor.

Boys over 16—1, Norman Armstrong; 2, Stewart Hill; 3, Colin Mackenzie.

Girls over 16—1, Lilah Pohl; 2, Hazel Hill; 3, Doris Blackburn.

Boys' three-legged race—1, Gordon Hambley and Charlie Moggridge; 2, Stewart Hill and Norman Armstrong. Girls: 1, Kathleen Watts and Anah Jackson; 2, Ivy Hill and Kathleen Taylor.

Consolation race—1, Edgar Gibbons; 2, Jamie Speedie; 3, Joyce Thomson.

Officials' race—1, Mrs. Holdridge; 2, Mr. N. Fralick; 3, Mr. N. Watts.

Teachers' race—1, Miss Alice Watts; 2, Mrs. J. Ramsay; 3, Mrs. Mackenzie.

Insisted on Taking Examination and Won Coveted Award

NANAIMO, July 28.—Miss Nan Rowbottom, 12-year-old daughter of City Police Sergeant and Mrs. Fred Rowbottom, is the winner for District No. 2 of the Governor-General's medal, according to results of the school examinations given out Saturday. While Miss Rowbottom was to have been promoted without examination, as she was the winner of a diploma for proficiency, she refused, and insisted on taking her examinations, with the result that she beat her nearest competitor in the local school by seven points, her marks being 417.

North Saanich Will Get Superior School

PATRICIA BAY, July 28.—The postponed meeting of the ratepayers of the North Saanich School district was held on Saturday night, Captain Wilson, of Meadland, being in the chair.

There was a good attendance and all the estimates asked for by the school trustees were granted, the sum of $200 being voted for the improvement of the school grounds for sports.

The principal question of the meeting was regarding the building of a superior school, and it was decided almost unanimously to have one, and the Board of Trustees was authorized to build one on the school grounds, not to exceed $3,500. The Department of Education will pay half the cost of the building and one more teacher will be engaged.

QUALICUM BEACH

Robinson-Whitmee

Knox Presbyterian Church was the scene of a very pretty wedding on Thursday, when the nuptials of Miss Mona Jessie Whitmee and Mr. William Mouat Robinson were solemnised. The ceremony took place at 10 a.m. The church, which was crowded with guests, was very prettily decorated with roses and sweet peas. The bride, who was given in marriage by her father, Mr. F. D. Whitmee, was an exquisite picture in her gown of ivory crepe de Chine and hat to match, carrying a shower bouquet of bridal roses and fern. The groom, who resides in Vancouver, is very well known in the district. The ceremony was performed by the Rev. Ernest Montgomery, of Formosa, and was followed by a luncheon at the Qualicum Beach Hotel. The happy pair left the hotel for the station midst showers of rose petals from the guests assembled at the entrance. They left on the noon train for Victoria, en route to Skagway, Alaska. A large number of friends gathered at the station and gave them an enthusiastic send-off. The bride's traveling suit was fawn with blue stripe and blue hat. Mr. and Mrs. Robinson intend residing in Vancouver on their return from Alaska.

Visitors Take Part In Salvation Army Activity on Sunday

Unusual activities and interest were very clearly in evidence at the Salvation Army Citadel on Broad Street all day on Sunday. Not only have the recently installed officers in charge, Adjutant and Mrs. Matthew Junker (late of Saskatoon) been splendidly received by the local membership, but a number of other officers were here for the day, including: Brigadier Thomas Coombs, of Vancouver, provincial commander; Major Gosling, of Edmonton, divisional commander for Northern Alberta; Lieut.-Col. L. E. Taylor, of Winnipeg, field secretary for the Canadian West; Captain Irwin, of the headquarters staff, Winnipeg; Captain Bent and Lieutenant Crogan, the last three being in Victoria on furlough. All of these, as well as Staff-Captain Jaynes, of the local social department, took part in the services of the day, which were splendidly attended, and were pronounced among the best held here for some time. The special musical numbers given by the band and the songsters were especially enjoyable and much appreciated.

"Vigorous Representations"

WASHINGTON, July 28.—Acting Secretary Grew, of the State Department, announced today the dispatch of "vigorous representations" to Teheran as a result of the assault upon Mrs. Katherine Imbrie, widow of Vice-Consul Robert Imbrie, who was killed recently.

POPULAR COUPLE WED LAST NIGHT

Miss Masie Galliford Becomes Bride of Mr. Edwin Munday at Pretty Ceremony

An event of much interest here was the marriage of Miss Masie Galliford, eldest daughter of Mr. and Mrs. H. J. Galliford, of Colwood, late of Bracknell, England, to Mr. Edwin Munday, eldest son of Mr. and Mrs. H. E. Munday, Joan Crescent, Craigdarroch," and the Willows, which was solemnized last night at Victoria Hall, Blanshard Street. Mr. Robert Hamilton read the service at 8 o'clock, in the presence of a large assemblage.

The hall was a veritable garden of beautiful flowers, the decorations being the work of friends of the bride.

The bride, who was given in marriage by her father, was radiantly lovely in her bridal gown of ivory satin and radium lace trimmed with pearls. Her tulle veil was held in place by a coronet of orange blossoms, and she carried a shower bouquet of Ophelia roses, white sweet peas and ferns.

Miss Rosamund Munday, sister of the groom, and Miss Winnie Galliford, sister of the bride, were the bride's attendants. Miss Munday wore a charming frock of georgette, in a soft shade of mauve, with becoming hat en suite, and carried lovely shower bouquets of mauve and pink sweet peas with maidenhair ferns.

Miss Winnie Galliford's very sweet frock was of champagne lined georgette and her hat was of georgette, made with petal brim with gold band. She, too, carried a bouquet like that of the other bridesmaid.

Little Miss Alice King made a picturesque flower girl dressed in a dainty frock of mauve georgette, with which she wore a pale pink poke bonnet, and carried a basket of rose petals. Master Bobbie Galliford, small brother of the bride, in a suit of white silk, made a most fascinating partner for the small flower girl.

Mr. Hubert Munday, brother of the groom, attended him as best man, while Mr. Douglas Munday, Mr. B. Hamilton and Mr. Brian Sutherland acted as ushers.

After the ceremony a reception was held at the home of the groom's parents, Mr. and Mrs. H. E. Munday, Joan Crescent, at which over a hundred guests attended.

The reception hall was beautifully decorated in a color scheme of mauve and pink, while the reception rooms were lovely with an abundance of pink sweet peas, roses and ferns. The young couple stood in front of a charmingly arranged background of palms and roses, and were assisted in receiving their guests by Mrs. Munday and Mrs. Galliford.

Mrs. Galliford was handsomely gowned in grey crepe, with hat and furs en suite.

Mrs. Munday wore a lovely model frock of black georgette with black hat to match.

The bridesmaids were in charge of the dining-room, which was a bower of blue Summer blossoms. A large three-tier wedding cake formed an imposing centre piece of the table most daintily arranged with clusters of sweet peas, roses and gypsophela and large white tulle bow.

For traveling Mrs. Munday wore a navy blue tailored costume with grey and blue cloth hat.

Mr. and Mrs. Munday left by the midnight boat for Vancouver en route for Seattle, where they will spend a few days of their honeymoon; the remainder will be spent motoring on the Island.

The young couple were the recipients of numerous lovely gifts.

BLUE RIBBON TEA
The fine Quality of BLUE RIBBON TEA is the result of experience combined with a real desire to produce the best possible article.
Now that Trade conditions are becoming more normal, the Quality of BLUE RIBBON TEA is better than ever. TRY IT.

WEDDINGS

Bassett-Haynes

Yesterday noon at "Breadalbane," the officiating minister's residence, the Rev. Dr. Campbell celebrated the marriage of Mr. Harry Harris Bassett and Mrs. Jessie M. Haynes, both of Seattle. Mr. and Mrs. Bassett are guests at the Westholme Hotel, and, after a honeymoon of a week in Victoria, will make their home in Seattle.

Daye-Zaccarelli

NANAIMO, July 28.—At the Methodist manse on Saturday at 11 a.m., the marriage was solemnized by the Rev. Hugh Nixon of Miss Rosina Daye, daughter of Mrs. J. Record, Ladysmith, and Mr. Louis Zaccarelli, of North Wellington. The bride, who is a native daughter of Ladysmith, wore a lovely gown of white messaline net and the bodice trimmed with opalescent ornaments. She wore the traditional bridal veil and orange blossoms, and carried a shower bouquet of rosebuds, carnations and smilax. She was attended by Miss Dolly Purss, of Nanaimo, who wore a pretty gown of peach silk marocain, with which she wore a mauve hat encircled with French flowers, her bouquet being of roses and carnations. Mr. Joseph Zaccarelli accompanied the groom.

Following the ceremony the couple left for Vancouver, and after a brief honeymoon, will return to North Wellington to reside.

Silver fox breeders face a continual fight against disease in their stock.

You Can Get Lower-Priced Goodyears With Full Goodyear Quality

GOODYEAR builds a line of tires to meet every motoring need—to suit different pocketbooks. *Each* tire represents the *maximum* in low-cost mileage for the amount you invest in it.

Specially built for those whose motoring requirements do not call for the long mileage and road-grip of the All-Weather Cord, is the Wingfoot Cord. Offering a saving in first cost, it yields first place only to the All-Weather Cord in mileage. There are other Goodyear Tires at other prices to meet varying needs and purses.

Let a Goodyear Selected Dealer in your community save you money on your tire investments. He can do so, because he is one of the 2,500 selected by us from the 10,000 tire dealers in Canada as being best fitted for this purpose. His business methods and experience, coupled with the completeness of the Goodyear line, enable him to sell you Goodyear Tires economically and to render valuable service. Get acquainted now—he is worth knowing.

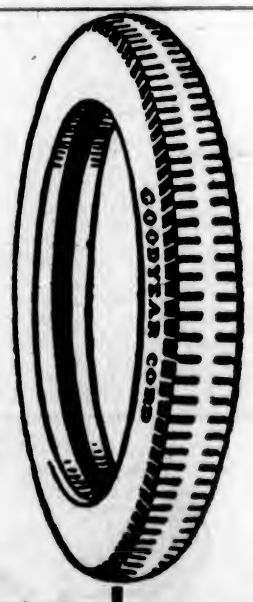

Goodyear means Good Wear

GOODYEAR
MADE IN CANADA

WEILER AUTO SUPPLY HOUSE
Douglas Street at Broughton (Weiler Building) GOODYEAR SELECTED DEALER Telephones: Office, 659; Battery, 669; Night, 68

NEWS OF THE SPORTING WORLD

Provincial Tennis Championships Start At Willows Courts

Record Entry List With Many Outside Competitors—Winners of Oregon, Washington and British Columbia Mainland Championships Here in Quest of Other Laurels—Stars All Win First Round Matches With Ease

THE British Columbia lawn tennis championships got under way to a good start yesterday morning in moderate weather, when a good attendance of spectators was on hand to witness the opening matches, many of which proved close and exciting. With what the officials of the club claim is a record entry for these championships, and many notable players from outside points engaged, as well as the pick of the home talent, this tournament bids fair to exceed any preceding tournament at the beautiful local courts in interest. The grounds are in perfect condition, and everything appears to be set fair for the week.

Californian Entries

Among the players entered from outside points is a strong Californian contingent headed by Ray Casey, who has been busy winning championships since his party left home. In the last three weeks Casey has won three championships, Oregon State, Washington State and British Columbia Mainland, singles and doubles in all with the exception of doubles in the last named. Another noted player from San Francisco is Herbert Suhr, who, with Casey, won the Oregon and Washington doubles and was runner-up in the Mainland of British Columbia event. Neal Brown and Ed. Chandler, others of the California party, are here fresh from winning the Mainland doubles championship. Chandler was runner-up in the United States national junior championship.

There are also with the Californian contingent some very strong lady players. Miss Winifred Suhr won the Pacific Coast junior championship, the Washington State singles and doubles, and her latest success was the capturing of the B.C. Mainland championship. Miss Margery Thorne was runner-up in the Washington singles, and holds, in partnership with Miss Suhr, the Washington and Mainland doubles championships. Mrs. Wm. Henry is another strong contender, from Los Angeles. She is the winner of the Oregon State singles and of the mixed doubles of Oregon and Washington. Rosemary Brunn is a junior player of San Francisco of well known ability.

Other foreign entries include Richard Stevens, Fred Walker and Grafe Hiberly, from Tacoma, and Merrill from Spokane; also R. M. Hurd, of New York. As long ago as 1897 the father of Mr. Hurd was a winner of the doubles here, partnered by Mr. H. Wright.

Vancouver entries are A. S. Milne, G. Sparling, V. Westwood, Douglas, K. Tatlow and H. McLean, with the ladies well represented by Miss Munroe, Miss Mackenzie, Miss Robson, Miss Kloepfer, Miss Tatlow and Miss Gillespie.

Miss McDonald is here from as far away as Toronto, while coming nearer home again, Cowichan sends Messrs. F. Kingston and Huntingdon, Mr. and Mrs. Curtis-Hayward, Miss Fitzgerald, Mrs. Hickes, Mrs. Christmas, Miss and Mrs. Dawson-Thomas and Miss De Lavilliere.

F. Dodwell is a Kelowna entry, and Miss Kitchen is from Nanaimo.

Yesterday morning's play was featured by some terrific three-set matches. Anning just managed to pull through in his match with Kingham, running out after three hours of strenuous play, 6-4, 9-11, 9-7. McIntyre, a newcomer to tournament circles, beat R. Christie after losing the first set.

During the afternoon most of the Californians made their apparance on the courts. The mighty Casey, winner of the last three P.N.W. tournaments in Portland, Seattle and Vancouver, won his first round match from Hurd, a player of no mean ability from New York. Brown, Chandler and Suhr all won their matches with ease, all of them showing excellent form.

Amongst the ladies the most interesting match was the one in which Miss McDonald, one of Toronto's best players, managed to beat Mrs. Verley, of the home club. Many fine rallies, both from the back court and near the net, made this match one of the best of the day.

Interesting Schedule

As will be seen from the schedule below quite a number of excellent matches are to take place today and the spectators are sure of a continuous afternoon of keenly fought and interesting games.

The Victoria Lawn Tennis Club is also very fortunate in being able to announce that the finals of the Mainland mixed doubles championship, which could not be played in Vancouver on Saturday owing to the length of time taken up by the other finals, will be played here on the first court tomorrow afternoon. This is sure to be a great treat for tennis lovers. The contestants are Miss Suhr and Casey, San Francisco, and Mrs. Henry, of Los Angeles, and N. Brown, of San Francisco.

Yesterday's results were:

Men's Singles

W. Macintyre defeated R. G. Christie, 1-6, 6-2, 6-4.

C. S. Collinson defeated L. W. Huntingdon, 6-4, 6-4.

Ray Casey defeated R. M. Hurd, 6-3, 6-2.

T. G. Wilson defeated L. Proctor, 6-4, 6-2.

Curtis-Hayward defeated R. Wilson, 6-4, 6-1.

H. G. Anning defeated J. R. Kingham, 6-4, 9-11, 9-7.

R. Stevens defeated R. I. Van der Byl, 6-0, 6-0.

R. W. Mackenzie defeated J. Cunningham, 7-9, 6-1, 6-4.

H. S. Flett defeated H. Barnes, 10-8, 7-9, 6-4.

E. McCallum defeated R. E. D'Easum, 6-1, 6-3.

E. H. Chandler defeated J. F. Meredith, 6-4, 6-0.

B. Merrill defeated Douglas, 6-1, 6-1.

C. Hiberley defeated G. Cunningham, 6-3, 11-9.

V. Westwood defeated H. V. Littler, 6-2, 6-2.

F. Walker, defeated A. M. Hodgins, 6-0, 6-2.

C. Hodgson defeated W. D'Arcey, 6-2, 6-0.

Ladies' Singles

Mrs. Christmas defeated Miss Woodland, 6-0, 6-2.

Mrs. Mogg defeated Miss Gladman, 6-2, 6-2.

Miss M. Bullock-Webster defeated Miss Kitchen, 6-2, 6-3.

Miss M. Miller defeated Miss Austen-Leigh, 6-3, 6-1.

Miss Severs defeated Miss Hodgins, 7-5, 9-7.

Miss McDonald defeated Mrs. Verley, 5-7, 6-4, 10-8.

Mrs. Colbourne defeated Miss Wolfenden, 6-0, 4-6, 9-1.

Men's Doubles

Chandler and Brown defeated Meredith and Cunningham, 6-0, 6-4.

Collison and Matson defeated Colpman and Merston, 6-2, 6-4.

Christie and Littler defeated List and Stone, 6-4, 7-5.

Ladies' Doubles

Miss Jackson and Miss Kitchen defeated Miss Gladman and Mrs. Marsden, 6-1, 6-3.

Mrs. List and Miss Severs defeated Miss McCulloch and Miss Scott, 2-6, 8-6, 6-2.

Mrs. Colbourne and Mrs. Mogg defeated Mrs. Leeming, and Hope Leeming, 6-3, 7-5.

Miss McDonald and Mrs Verley defeated Mrs. Scharff and Miss Jenkins, 6-1, 6-4.

Mixed Doubles

Miss Leming and E. McCallum defeated Miss Bryant and Colpman, 6-1, 6-1.

Miss Tatlow and Gordon defeated Miss Lawson and R. Mackenzie, 7-5, 6-3.

Miss Severs and Stone defeated Miss Jackson and Gilbert, 6-1, 6-2.

Miss Miller and Christie defeated Miss Marston and Van der Byl, 6-2, 6-3.

Schedule for Today's Play

At 10 A.M.—Miss Nilson vs. Miss Bryant; Collison vs. Casey; Miss Brunn vs. Mrs. Charlesworth; Hind and Heberley vs. Long and D'Arcey; Douglas and Gilbert vs. Stevens and Walker; Miss McDonald and Dodwell vs. Miss and Mr. Matson; Mrs. Dawson-Thomas and Major Rice vs. Mr. and Mrs. Curtis-Hayward; E. H. List vs. W. H. Colpman; Mrs. Watson and Douglas vs. Mrs. Hickes and Kingston.

At 11 A.M.—Mrs. Watson vs. Miss H. Leeming; Miss Johnston vs. Miss Gillespie; Miss Leeming vs. Miss M. Jones; Miss Munroe vs. Miss Jenkins; Miss Thorne and Miss Suhr vs. Mrs. Dawson-Thomas and Miss Roberts; Van der Byl and Matthews vs. Westwood and McLean; Mrs. Hickes vs. Miss Tatlow.

At 12 Noon—Miss Nelson and Dr. Nelson vs. Miss Henry and Casey; Henderson vs. McLean; Sparling and Merrill vs. Grant and Robertson.

At 2 P.M.—Miss Thorne vs. Mrs. Severs; Miss Kloepfer and Miss Tatlow vs. Mrs. Charlesworth and Miss Peall; Miss Fitzgerald and Mrs. Curtis-Hayward vs. Miss Munroe and Miss Gillespie; Coulter and L. Procter vs. Barnes and O'Halloran; Mrs. Rickaby and Hurd vs. Miss Suhr and Brown; Mrs. Mogg and Captain Whitla vs. Miss Munroe and McLean.

At 3 P.M.—Miss Roberts vs. Miss Jackson; Miss Hodgins and Huntingdon vs. Miss Campbell and Collison; Curtis-Hayward vs. D. M. Gordon; Walker vs. Chandler; Mrs. Leeming and Tatlow vs. Miss Thorne and Westwood; Miss Gilespie and Sparling vs. Miss Gladman and Merston; Mrs. Christmas plays the winner of Miss Brunn vs. Miss Severs.

At 4 P.M.—McKenzie and D'Easum vs. Kingston and Huntingdon; Garrett and Dodwell vs. French and Curtis-Hayward; Cunningham and Wilson vs. Gordon and McCallum; Miss Dawson-Thomas and Mrs. Christmas vs. Mrs. Wall and Miss Appleby; Mrs. Hickes and Miss Lawson vs. Miss McDonald and Mrs. Verley; Miss Robertson and Miss B. Bullock-Webster vs. Mrs. Watson and Miss Bryant; Miss Suhr vs. Miss de Lavilliere; Mr. and Mrs. List vs. Mrs. Wall and O'Halloran; Westwood vs. Stevens.

At 5 P.M.—Miss Leeming and Cunningham vs. Miss Jenkins and D'Easum; Matson vs. Sparling. Miss Jackson and Miss Kitchen vs. the winner of Miss Fitzgerald and Mrs. Curtis-Hayward vs. Miss Munroe and Mrs. Gillespie; Miss McDonald plays the winner of Mrs. Hickes vs. Miss Tatlow; Miss Miller plays the winner of Miss Johnston vs. Miss Gilleapie; Miss Kloepfer plays the winner of Miss Nelson vs. Miss Bryant; Mrs. Colbourne plays the winner of Miss Leeming vs. Miss Jones; Miss M. Bullock-Webster plays the winner of Miss Munroe vs. Mrs. Jenkins; Long vs. Jones; French vs. Robertson; Flett plays the winner of McLean vs. Henderson.

At 6 P.M.—Miss Severs and Stone vs. Miss Tatlow and Gordon; Mrs. Colbourne and Grant vs. Miss Kitchen and Meredith; Miss Brunn and Suhr vs. Miss Douglas and Hope; Miss McVittie and Whittaker vs. Miss Robertson and R. Wilson; Kingston vs. Wilson; Brand vs. Hodgson; Anning plays the winner of Sparling vs. Long; Hamilton vs. Hughes; O' Halloran vs. Mackenzie.

Must Be Ready

Competitors are reminded that it is necessary to be on the courts ready to play at the hour scheduled, or they will be liable to be defaulted. This is compulsory because of the large entry and the uncertainty of the weather.

Nearly 1,000,000 horsepower will be made available when the Wilson dam, across the Tennessee River, is completed.

HOLE IN ONE

H. E. Wade, of Trail, joined the Hole-In-One Club on Sunday, being initiated into membership at the Uplands links, where at the eleventh tee he sunk his shot, a distance of 180 yards. Those playing with Mr. Wade at the time were P. Austin, Dr. W. G. Gunning and G. F. Pritchard.

FOOTBALL MEETING

A meeting of the Lower Island Football Association will be held on Thursday night in the Veterans of France Club at 8 o'clock to pick the all-star eleven that will meet the Corinthians here on Wednesday, August 20. All delegates are asked to be present.

HILLCRESTS BEAT GARRISON NINE

GAIN FIRST VICTORY OF SEASON OVER SOLDIERS

Tommies Lead 8-7 Score in Fifth Innings—Hillcrests Score Four Runs and Win

The Hillcrests indoor baseball team have at last achieved their ambition to defeat the Garrison ball players. Last night at Macauley Point the former handed the soldiers a 11-8 defeat in a game which was just crowded with thrills. The Tommies, weakened by the absence of their regular outfield and short stop, played good ball, but their play was not as tight in the pinches as that of their victorious opponents.

The winners took the lead from the start only to lose it in the fifth, when the soldiers crossed the home plate for four runs, making the score 8-7 in their favor. This finished the scoring for the Tommies, while the Hillcrests added another four runs to their credit before the end came, and for the first time this season they were able to walk off the field with the Garrison numbered amongst their victims. Neither pitcher showed any real class, but they received the support of their teammates when it was needed, consequently the score was kept rather low. Mulcahy was the heavy hitter of the game, getting three safeties in five times to bat. Ranns was easily the pick of the outfielders. The teams were:

Hillcrests	Position	Garrison
Dr. Poynts	Pitcher.	Maj. Cobbett
Potts	Catcher.	Maj. Hughes
Butler	1st Base	S. M. Wallace
Pulmer	2nd Base	Col. Codville
Mulcahy	3rd Base.	Sgt. Spiers
Pasmore	S.S.	Sgt. Hadden
Wachter	L.F.	Gnr. Wingert
Ranns	C.F.	Gnr. Grimes
Fear	R.F.	Cpl. Armstrong

The score by innings was:

Hillcrests ... 4 2 0 1 0 2 1 1 x—10
Garrison ..... 3 1 0 0 4 0 0 0 0— 8

Umpires, Nicol and S.M. Stevens.

GAME REGULATIONS UNDER DISCUSSION

Suggestions and Criticism Invited Following Promulgation of Tentative Schedule for Year

Regulations, some tentative and others conclusive, affecting British Columbia game during the ensuing year, are being promulgated by the Game Conservation Board.

Criticism and suggestions are invited about the tentative regulations.

In the western district, including all of the Province west of the summit of the Cascade Mountains, south of the Atlin electoral district, and embracing Vancouver and adjacent islands, the proposed regulations for game birds are:

Blue Grouse Season

Blue grouse, except South Saanich and Highland district and Bowen Island, the open season from September 13 to October 15. In the Highland district of Vancouver Island September 13 to September 30.

Willow grouse throughout the islands electoral district and Vancouver Island, except Oak Bay municipality, South Saanich and Highland district, September 13 to October 15. In the Highland district of Vancouver Island, September 13 to September 30, and, September 13 to September 30, throughout the remainder of the district, except Point Grey municipality, October 15 to October 31.

Cock pheasants, on Gabriola Island, Texada Island, the Mainland, except Point Grey municipality, and Vancouver Island, except Oak Bay municipality, and the electoral districts of Alberni and Comox, October 15 to November 30.

Cock pheasants, in the electoral district of Alberni, south of Little Qualicum River, and in the electoral district of Comox on Vancouver Island, October 15 to October 31.

Cock pheasants, on Sidney, Moresby, Pender, Mayne, Galiano, Salt Spring, Denman and Hornby Islands, October 15 to December 31.

Hen Pheasants

Hen pheasants, on Salt Spring, Denman and Hornby Islands, December 1 to December 31.

European partridge, in Delta municipality, November 15 to November 30. In North and South Saanich and the Highland district of Vancouver Island, October 15 to October 31.

The following regulations have been fixed:

Ducks, Wilson snipe, coots, black-breasted and golden plover, and greater and lesser yellowlegs, in the western district north of the fifty-third parallel of latitude, September 13 to December 28, and south of that boundary, October 15 to January 29, 1925.

Geese and brant, north of the fifty-third parallel, September 13 to December 28, and south of that parallel, November 8 to February 28, 1925.

A newly invented hoisting device has interlocking cog teeth, which enable the operator to raise fifty times his own weight.

TOMORROW'S CRICKET

The following are the teams selected to play in the cricket match at the Jubilee Hospital ground on Wednesday next. The proceeds of the game will be devoted to a fund which is being raised to send three representatives from the city on the team which will represent British Columbia in the forthcoming interprovincial tournament, which will be held at Winnipeg during the week commencing August 4. The match will be played by two teams captained respectively by Major Cobbett and Eden Quainton, the former team being representative of the senior players of the city, and the latter of the younger players, who showed such good form during last week's cricket tournament here. The teams are:

Major Cobbett (captain), Major Pennington, F. L. Watson, A. Tomalin, G. Wilkinson, F. A. Sparks, G. C. Grant, W. A. Anderson, Percy Welch, G. H. Kluch and Rev. F. Coniley.

Eden Quainton (captain), Eric Quainton, Reg. Wenman, Godfrey Wenman, W. B. Knight, R. W. Knight, Bruce Bredin, C. K. Allen, Laurie Wyles, Norman Martin and H. Hansen.

Umpires—Dr. A. B. Hudson and Q. D. H. Warden.

Scorer—Jesse A. Longfield.

The match will commence at 2 p.m.

Fifth Regiment Shoot Held at Clover Point

The Fifth Regiment C. G. A. Regimental Rifle Association shot at Clover Point on Saturday. Conditions were fairly good but a steady 2 o'clock breeze, with changing light, at 500 and 600 yards made difficult shooting. A proposition to shoot at Heals next Saturday was suggested, and if decided upon notice will appear in the papers later in the week.

Young shots are requested to come along and get in some practice for the team shoot to be held in the near future.

The score was as follows:

	200	500	600	Tl.
"A" Class				
Lt.-Segt. F. Richardson	34	30	22	86
Mr. F. Pagett	27	30	24	81
R.S.M. F. Hatcher	24	23	23	70
B.S.M. J. Stuckey	26	20	22	68
"B" Class				
*O.R. Segt. A. Morry	25	24	31	80
Gnr. E. R. Simmonds	25	18	21	64
"C" Class				
Gnr. W. A. Johnson	23	22	13	58
Bdr. A. H. Rudge	22	21	11	54

* Spoon winner.

Commercial Grads. Clean Up in France

EDMONTON, July 28.—According to a special cable received here from Roubaix, France, the Edmonton Commercial Grads basketball team won two games on Sunday and Monday, defeating Roubaix, runners-up to Strasbourg in the French finals, by a score of 65 to 4 on Sunday, and today defeating the team representing Lille by 61 to 1. Five thousand fans saw the game at Roubaix.

Children's clothing may be made practically fireproof if soaked for a few moments in a solution of ammonium phosphate.

Second Game of Ball Won by Native Sons

Sons of Canada Play Great Ball Behind Pitcher and Win Second Rithet Cup Game by 12-3 Score—Final Game Will Be Played at Royal Athletic Park Wednesday, August 6—McLaren Gave Fine Exhibition in Field

PLAYING an errorless brand of ball behind Pitcher Cameron, the Sons of Canada defeated Spencers last night at the Royal Athletic Park, by a score of 12 to 3, in the second game of the play-off for the Rithet Baseball Trophy. By winning last night's fixture, each team has one game to its credit, and a third and deciding game will be played on Wednesday night, August 6.

Good Sport

The Sons had Cameron, their young pitching ace, on the mound last night, and, although he did not work as well as he has in former games, the support given to him in the field was of the highest order, not one error being chalked up against his team. Seven hits were gathered off his offerings and he fanned five. Eight men looked them over for free passages. Stewart worked on the mound for Spencers and for the first three innings was badly treated. From then on, however, he settled down and pitched good ball. Stewart's record for the night was twelve hits and he fanned four men.

Spencers went right out after the money and for a time looked as if they would hand the Sons another trimming. Two men were safe but fine work by the Sons infield retired the side, letting only one run over. In the last half of this inning the Sons came back strong and drove over two better. In the second they added three more and in the third four more runs were sent over, Spencers being held scoreless. One more in the fourth and fifth were chalked up to their credit, making a total of twelve to their opponents one.

Start a Rally

In the seventh and last inning the department store men got busy and commenced a rally. Four hits and a walk were responsible for two runs being scored, but snappy work on the part of the Sons' fielders held the three men on bases and no further runs were scored.

Montuski, the snappy third baseman of the Sons, had a great night with the bat. "Monty" hit one thousand per cent in four trips to the plate, while his side-kicker, D'Arcy, knocked out three safeties out of four times at bat. Post was the only man to get two for Spencers, securing these in three trips to the plate. McLaren, playing right field for the Native Sons, pulled off two fine catches and robbed Jackson of a couple of hits. McLaren grabbed off a line drive in the fourth and in the sixth nailed another of Jackson's Texas leaguer's, off his shoe strings. "Allie" McGregor called the balls and strikes and the teams were as follows:

Sons of Canada—F. Campbell, first; Thomas, second; D'Arcy, short; Montuski, third; C. Campbell, left field; Bates, centre; McLaren, right field; Cameron, pitcher and More, catcher.

Spencers—Jackson, first; R. Copas, second; Post, short; Donaldson, third; Bentley, right field; Campbell, centre; Holman, left field. Stewart and Hilton were the batteries.

The score by innings:

Sons of Canada.. 3 3 3 1 2 0 —12
Spencers ..... 1 0 0 0 0 0 2— 3

Golf and Other Troubles

By BARRIE PAYNE

The First Hundred Years

A Page From the Duffer's Diary

May 4.—Think I've found out what's the matter with my swing. Stance has been wide. Tried brassie shot today with feet closer together. Worked like a charm; 250 yards right down the alley. Next shot with new stance didn't work so well, but it's just a question of practice. Have located trouble at last. Allah be praised.

May 6.—Mistaken. New stance not so good, after all. Everything jake first time I tried it, but later attempts went p-f-ss-t and blooey!

May 8.—Three cheers for myself! Rah, rah, rah—me! Have found out what's the matter with my swing. It was my grip. Jim Tolly noticed my fingers and said "Whatcha call that—a half Nelson?" So I made some experiments. Tried a shot with left hand more on top of shaft. Old pellet went away from there and went straight. Howdy do, Colonel Bogey? Won't you sit down?

May 11.—My new grip—blah! Not so effective as I first hoped. Seemed great stuff at first, but a little later my game began to deteriorate, disintegrate, decompose and d-everything else.

May 15.—Have found what's the matter with my swing. Clubs were too long. Borrowed Joe Dilly's short driver today and smote a couple beyond the distant horizon. With short club can use more upright swing and control shot better. Bought set of shorter woods today.

May 16.—Short driver worked fairly well today, but not so well as I expected.

May 18.—Short clubs no good any more. Source of trouble must lie elsewhere—not in the clubs.

May 22.—Think I've diagnosed my trouble correctly this time. Was using wrong kind of ball. We used to make fun of 'Praid-Cat Fink and say, "He shoots a floater every time somebody spits on the course"—but he was right. A floater is larger and easier to get up. Tried floaters for whole game today. Cut ten strokes off my score.

May 23.—Floaters worked fine—for one day! No more floaters for your Uncle Duffley. Would like to get a shot at the jackass who invented floaters.

May 24.—Congratulate me! I've found out what's the matter with my swing! The real trouble was with my head—not keeping it still. I mean. Tried a new trick today. Balanced cap lightly on back of my head. Thus can tell whether am keeping head still. If head moves, cap falls off. This aids me in keeping old bean stationary.

"Balance cap lightly on back of my head."

May 27.—Kept head still, but dubbed 'em worse than ever. Must be making some other mistake.

June 1.—I've found out what's the matter with my swing. Today I topped ten shots in succession. Oscar Ogg growled, "Aw, freyvensake take yer boots off." He meant it as a joke, but I tried it, and it worked! It brought me lower on the ground and I got under the ball better. Bought some Indian moccasins, with no heels, this afternoon. Guess bunch will be calling me Chief Sit-And-Bull, or something, but I don't care.

June 5.—Moccasin stunt worked fine for two days, then I started topping them again. Evidently real source of my trouble lies elsewhere.

June 7.—Eureka, as Euclid or somebody used to say. I've found out what's the matter with my swing! I've been bending my left arm. Sounds silly, but I went to a doctor yesterday and had him put my left arm in splints. Only way to insure against bending. Tried it today and played no worse than usual. With a little practice—

(The other 999 pages of the Diary are practically the same.)

(Copyright, 1924, Associated Editors, Inc.)

FIGHTERS READY FOR TITLE SCRAP

BAYLEY AND ALLEN IN TIP-TOP CONDITION

Totally Different Styles of Principals Should Make Bout Exceptionally Interesting to Devotees

If the Bayley vs. Allen contest, which is scheduled for Wednesday evening at the Armories, Bay Street, in anything like their last gift for the Canadian lightweight championship crown, Victoria fight fans are going to witness one of the finest battles that has ever been staged in this city. According to the press reports by "Beck," an Eastern sport writer of note, the Bassano contest proved to be one of the most thrilling encounters that was ever staged in a Canadian ring.

For the first ten rounds of the Bassano scrap Allen made Bayley look like a novice and hit him at will. On two or three occasions the Victorian appeared to be groggy but Allen could not put him away. In the tenth round Bayley succeeded in handing several body blows which seemed to check Allen's speed and had the effect of slowing up the Ottawa crack, for during the final rounds Bayley had a decisive advantage and severely punished his opponent who assimilated lots of punishment and certainly showed the signs of it at end of fifteenth round when referee Tommy Burns held up Bayley's hand as victor.

The Better Boxer

According to local fans who have seen both boys at their training quarters, Bayley will have to land a K.O. in order to retain his championship, as Allen is without question the better boxer, and, if he can succeed in keeping Bayley from getting into close quarters, he should be able to win on a decision on points. In his training Allen has been specializing on long distance boxing, and it is evident that he will adopt these tactics in the ring. Bayley, on the other hand, has been using boring in and infighting tactics and has assimilated lots of punishment in his efforts to get in close to his sparring partners. Both fighters state that they are in perfect condition, and feel as fit as when they were fighting every few weeks. Both are confident of victory and they realize that defeat means that the loser will be relegated to the "has-been" shelf, consequently they will work at top speed.

Ladies Interested

Quite a number of the fair sex are taking an unusually keen interest in this contest and several seats have been reserved at the ringside. At the last contest it was estimated that there were at least thirty ladies present and from the present outlook that number will be greatly augmented on Wednesday evening, as both the principals seem to have a big following amongst the fair sex.

Turf Notes

(Contributed.)

As a breeding centre for the thoroughbred horse Western Canada over the entire Dominion must be accorded the palm, climatic conditions, natural feed and certain tonic qualities in its mountain streams producing such bone, muscle and sinew as the Eastern Provinces and those across the line do not possess. In bygone years the many victories of Grey Eagle and May W. brought this home forcibly to Cousin Jonathan, and after an interval of two decades another giant has arisen in the form of Col. Boyle. Last Wednesday at Hastings Park this black son of Yorkshire Lad and Annie Wells easily defeated all the best sprinters there, including the popular idols, John A. Scott, Jr., and Doctor Corbett. Others in the field comprised Lady Gorham, who won five races at the recent Omaha meeting, James B. Brown, a Tanforam winner, and De Beers, the latter an English bred mare.

The Colonel encompassed the distance in fifty-eight seconds, which constitutes a track record. Just how many races the Colonel has won would be hard to determine, but he has so far this season won six races and been second in his only other two starts. Col. Boyle was bred at Calgary, but in British Columbia Van Loo Mountain Chief, Mazama, Similkameen Boy, Tulameen Kid, Joe Shannon and Brig Pendens first say daylight. It is to be hoped that they will in due course emulate their "military" confrere.

In earlier days R. P. Rithet and W. J. Taylor maintained breeding establishments and from their pastures numerous winners were turned out, and it is hoped that the younger generation will follow the path blazed by these gentlemen.

At the forthcoming Willows race meeting an added interest to the jockeys will be included, Mrs. H. M. Pullerton having announced her intention of offering a silver cup to be awarded to the jockey or apprentice who rides the greatest number of winners.

United States army plates, that will attempt a flight around the world, have pontoon frames for alighting on water.

English-Bred Horses Will Race at Willows

OLD Country racegoers will this year at the Willows have an opportunity of witnessing the masterful efforts of several horses whose birth places were at Newmarket and other leading English breeding centres. Amongst those may be especially mentioned Mess Kit, who is a son of Tracery. His sire being the most highly considered son of the Triple Crown Derby winner, Rocksand. Mess Kit is a full brother to Tracery which horse has been selected above all others to head the haras of H. D. Brown. Mess Kit has already evinced a decided partiality for a half-mile race course, having defeated at Hastings Park such classy racers as Jack Fountain, Neg, Canny Lady, Fandango and others. Another imported horse who will race at the Willows is Regal Lodge. This horse also has found his way into the winners circle and over a distance of ground and is more than useful on a muddy circle.

Another very pleasing feature of this year's racing is the presence of a large number of two-year-olds, several of which have this early developed extreme speed. Pride of place must be accorded to Sweeptona, which, as her name would imply, is a daughter of Sweep, consequently closely related to Cobrita who will be well remembered by Willows racegoers. Another very promising juvenile is Rochester Jr., who was bred by his owner and trainer, B. J. Begley. At Colwood Park this colt graduated into the list of winning two-year-olds. Other two-year-olds who are also winners are Bill's Hope, Silent Pardner and Recover.

Boys! Tell Your Dad You Want a

"PERFECT" BICYCLE

The "Perfect" is the most popular bicycle in Canada because hundreds of thousands of them have been sold and owners everywhere know that they are wonderfully strong, well made and durable. The "Perfect" is sold by us on easy terms of

$5.00 Per Month

Padan Bros

Bicycles—Sporting Goods—Toys

719 Yates Street Phone 817

Just Say "GIMME"

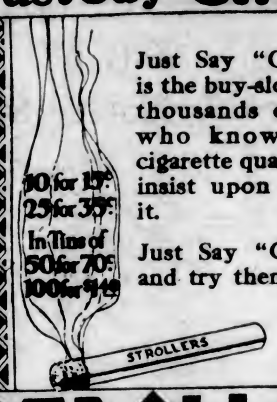

Just Say "Gimme" is the buy-slogan for thousands of men who know good cigarette quality and insist upon getting it.

Just Say "Gimme" and try them!

S-20

STROLLERS

THE CIGARETTE WITH THE ORIGINAL FLAVOR

TOGO CLEANERS & DYERS
575 YATES ST. 4136

Get a Bathing Suit

Wool or Cotton—All Sizes

BALBRIGGAN UNDERWEAR
Men's Youths' or Boys'
LADIES' RIDING BREECHES
BOYS' WHITE KNICKERS

ARTHUR HOLMES

1314 BROAD STREET
Between Yates and Johnson

Comfortable Rooms

PLEASANT HOME-LIKE

Hot and Cold Showers

Reasonable Rates

PHONE 2980

Y. M. C. A.

KENILWORTH RACING

WINDSOR, July 28.—Racing closed at the Kenilworth track here this afternoon with the running of the Essex Handicap of $3,000 added value for three-year-olds and contested over the seven-furlong route, the attraction. The Keton Stables Sarko, running under stout restraint for the greater part of the way, easily took down money in the first with Will Land second and Lathropee third.

MARITIME ATHLETES KICK AT TREATMENT

Are Dissatisfied With Officials in Charge of Olympic Competitors —Shoes Were Too Big

ST. JOHN, N.B., July 28.—Charges made by Victor Macaulay, of Windsor, N.S., that Maritime Olympic team athletes did not receive proper consideration from Canadian Olympic officials will be investigated to the limit by A. W. Covey, president of the Maritime Provinces branch of the Amateur Athletic Union of Canada, the latter said today.

He declared Macaulay had informed him that other Canadian Olympic athletes besides members of the Maritime contingent were dissatisfied with treatment accorded them by those in charge of the Canadian team, and were prepared to back up their charges with official statements.

Macaulay particularly mentioned Captain J. R. Cornelius, head coach, although he said P. J. Mulqueen, chairman of the Canadian Olympic team, and William Hughes, athletic instructor at Queen's University, should also be forced to shoulder their share of the burden.

The Maritime men were stationed at a hotel fifteen miles from the stadium and the fare was unsuited for athletes, he said. Captain Cornelius and other Canadian officials and upper Canada athletes were quartered three miles from the Maritime men and they took no interest in the manner in which the Maritimers were observing their rules of training. "I was forced to wear a pair of running shoes two sizes too large for me in the marathon race, and when I approached Capt. Cornelius about another pair he evinced no interest," said Macaulay.

Others returning home with Macaulay were: Laurie Armstrong, sprinter, and Dave McGill, long distance runner, both of Winnipeg; and J. Murdock, hammer thrower, British Columbia.

Senator Lodge Operated On

CAMBRIDGE, Mass., July 28.—Henry Cabot Lodge, Senior Senator from Massachusetts, lay in a hospital here today utilizing all the strength of his 74 years to recover from an operation performed yesterday after a critical recurrence of a former ailment.

Tales of a Wayside Tee

By GRANTLAND RICE

Those who care can turn their admiration to the long drive that whistles down the course or to the long irons that flop near the cup. But in the course of the last twelve months we have found our admiration focussed upon those who in a championship pinch can keep their head and body still and hit a six or eight-foot putt squarely into the tin as if it were a practice attempt.

We can't recall in any twelve months of golf that we have known, followed, or seen as many nerve-wracking putts that were holed to win or save championships, putts upon which crowns, fame and fortune waited and there has been hardly a one that was missed.

The last example was Walter Hagen's finish in the British open. He had a putt of seven feet, possibly eight feet, to hole, and the ball was resting on a slight knoll which called for perfect judgment in finding the true line. Now, in a pinch a seven or eight-foot putt is one of the hardest of all to hole, in so far as the nerves are concerned. The three and the four footers are none too easy, but they don't quite have the same blasting effects upon the nervous system. Beyond ten feet one is hardly expected to drop the ball into the cup, so again the strain is not as great. Beyond ten feet it is merely a last desperate chance. But around six, seven or eight feet one feels that he has a great opportunity to close out the engagement, a better opportunity than he may have again later on. In Hagen's case this seven-footer meant a revival of his fortunes, a second grip upon the famous British sceptre, which he had held once before. It was a trying test, but from all accounts the ball was truly and squarely hit straight for the centre of the tin —a stroking movement and not a fast, hurried jab.

We recall at least three wonderful putts holed last Summer. The first was another seven-footer by Bobby Cruickshank at Inwood to tie Bobby Jones. Here also Cruickshank, after once getting the line, stepped up and with a firm, unmoved body, hit the ball on a dead centre line for the hole. There was not the slightest quiver to Cruickshank's head or body—there was not the slightest hurry to his even, steady backswing—full proof that he had himself under perfect control. He knew there was the possibility of a $25,000 bonus resting upon the putt, and yet he faced the test without any wavering whatsoever.

Almost the same length putts confronted Jess Sweetser in his match against Max Marston at Floossmoor, and Edith Cummings at Westchester-Biltmore, in two championship tests. Sweetser on the thirty-sixth green had a downhill, slanting putt of seven feet, where he was partially stymied. Marston, only two feet away, was practically certain to get his birdie 4. Yet in this trying circumstance Sweetser was as cool as a cake of ice. Once again one could see an unmoved head and body, firmly held in place, and a sure, even back swing that had no touch of any flutter. Sweetser lost later on, but he more than met the test when challenged at this point. Miss Cummings had to sink a downhill sight feet to survive the semi-final round and have her chance at the nineteenth or twentieth hole, but her response was quite as gallant as that made by any of the men.

To a certain extent Cyril Walker duplicated these feats at Oakland Hills, when he came to the sixteenth green. Here he had an eight-footer drop for a birdie three, knowing that the putt meant the championship. He was keener than a razor blade to get that putt and remove heavy pressure on the last two holes. And yet in spite of this keenness he hit the ball with a firm, steady touch that had no sign of nerve trouble or doubt.

The great trouble of going after putts of seven or eight feet in a pinch is keeping the head and body still and not hurrying the stroke. This is the combination that must be watched. There is always a tendency under pressure to move the head first or to lift the head, and there is a double tendency to grip too tightly and hurry the back stroke, the result being a quick jab. Those who can meet the proper conditions under a heavy strain deserve the best that golf has to offer, since they are facing the most trying of all circumstances. There is nothing else in the game that can quite put the same challenge to one's control of the nerves. It is the ultimate word in this respect, since fear of failure must always cast its shadow over the green.

C.P.R. and Courtenay Play Here Saturday

First of Three-Game Series Will Be Staged at Royal Athletic Park—Next Game in Courtenay on August 9 —Winners of Series Will Meet Mainland Champs for B. C. Title—New Leagues in Play-Off

THE C.P.R. baseball team, city champions, will meet Courtenay, winners of the Up-Island league, here next Saturday afternoon at the Royal Athletic Park, in the first game of the three-game play-off series for the Island championship. The second game of the series will be played in Courtenay on Saturday, August 9, and, should a third game be necessary, the grounds will be decided by the president of the B.C.A.B.A., the winners of which will win the right to meet the Mainlanders for the B.C. championship. Two umpires from Vancouver will handle the game, while McGregor, the locals' umpire, will work on the Mainland.

New Teams to Play

The provincial body was informed at the meeting in Vancouver on Saturday night that the Howe Sound League wished to withdraw from the Mainland play-off. The request was granted, and two new leagues from the Delta and Okanagan were admitted into the fight for the championship. It was decided that this year the Mainland championship would be decided by a five-game series, the winners of three to meet the Island champions.

Other Play-Offs

Next Saturday in Vancouver Carlton Centre, winners of the Vancouver Twilight League, will meet the winners of the Vancouver Senior League, either the Young Liberals or Collingwood. The second game will be played on August 6, and the third on August 9, if necessary.

On August 2 in New Westminster the Vancouver Engineering Works, winners of the Terminal League, will meet the winner of the Port Hammond and Fraser Cafe play-off. The second game will be played in Vancouver on August 7, and the third on August 9, if necessary.

Winners of the Delta League will play the winners of the Port Hammond or Fraser Cafe and Vancouver Engineering Works series in Vancouver on August 12, 14 and 16.

Vernon, winner of the Okanagan League, will clash with the winners of the series between Carlton Centre and either the Young Liberals or Collingwood.

Winners of the last two series will play off to decide the Mainland championship. The winner of this series will meet the Island champions on August 23 for the provincial title. The first game will be played on the Island, the second game on the Mainland, while if a third battle is necessary, a coin will be tossed to decide the venue of the game.

The delegates present in Vancouver at Saturday's meeting were T. Davis, president, Vancouver; W. J. Lorimer, vice-president, Victoria; J. A. Courtenay, second vice-president, New Westminster; R. P. Brown, Vancouver Senior League; D. T. Kendall, Terminal League; J. Baker, Twilight League; J. C. Carncross, Delta League; W. C. Wilson, Okanagan League; S. V. Smith, Vancouver, and A. W. Courtenay, of the Upper-Island League.

The meeting also dealt with the protest lodged by Nanaimo against Cumberland. After a lengthy discussion, the protest was upheld after it had been thrown out by the up-Island officials. Permission to extend the Up-Island League for one week was refused by the association.

Next Saturday's game should prove to be not only the most highly contested game of the season but the most interesting for all ball fans on the Island. Both teams consider themselves eligible to win the British Columbia championship, Courtenay having beaten everything on the upper-Island, from Nanaimo up. It took the local C.P.R. fifteen innings in order to humble the coal city men, while the champs took them into camp by an 8-3 score last Sunday.

Dempsey has nothing on Boyd, the Courtenay hurler. He stands six feet, weighs over 200 pounds and has the speed of a bullet. He has fast curves and in the last four league games fanned on an average of 14 men. Johnny Cummings, late of the Eagles team, plays short for Courtenay and they have eight other high-class ball players.

Their team Saturday will be as follows:

Boyd, pitcher; Downey, catcher; Dickson, first; A. Robinson, second; J. Cummings, short; Harris, third; Millard, J. Robinson and Beatty will be in the outfield, with Barkhouse as spare pitcher.

Cricket Notes

BY A. B. BROWN

Important Matches

This week-end will witness the commencement of the second great festival of the English cricket season. Earlier in the campaign the big Whitsuntide programme was carried through, and now comes the special attractions for the August Bank Holiday events. The county matches open on Saturday, and will be continued on Monday and Tuesday.

All the games during the festival are of more or less interest, although in at least two instances the contests will appeal strongly to a wide circle of enthusiasts—namely, the meeting of Lancashire and Yorkshire at Old Trafford, and Surrey vs. Notts at the Oval.

The Roses in Action

The battle of the Roses—Lancashire and Yorkshire—will attract the usual large crowd to the Manchester enclosure. Apart from the old-time rivalry between the shires, their forthcoming meeting is of great moment because of the memorable game between the counties at Leeds early in June, when Lancashire beat the Tykes in sensational style for the first time on Yorkshire soil since 1899.

Briefly stated, Yorkshire obtained a lead of 17 runs in the first innings, and later got rid of Lancashire for 74.

With only 57 runs to get to win, defeat for the home county seemed impossible. There was an early collapse, however, as the first three wickets fell for three runs, and half the side was dismissed for 13 runs, and finally the Yorkshire side was out for 33—the lowest score by the Tykes against their hereditary foes.

In view of what happened at Leeds, many will doubtless be anxious to note what is in store for those red-hot enthusiasts of the rival counties.

Surrey and Notts

The Oval will be the rallying ground of Londoners. Here a fine contest should be witnessed between Surrey and Notts. Their first meeting this season at Trent Bridge resulted in a draw. Surrey declared their innings at 368 for four wickets, to which Notts replied with 257 for five.

Jack Hobbs scored 208 (not out), while A. W. Carr, the Notts captain, obtained 112 (not out).

So Near and Yet So—

Pat Hendren, the Middlesex cricketer, had an unfortunate experience while playing for his county against Yorkshire at Sheffield. He had shown brilliant batting and when his score stood at 99, he attempted a short run in an effort to reach his century, but Rhodes returned the ball accurately and the Metropolitan batsman was run out—a single short of his century.

By the way, Rhodes had a unique experience. Bowling to Hon. C. N. Bruce, the batsman hit Rhodes four times for fours, and then lifted him for two sixes off consecutive deliveries!

Rhodes came in for severe punishment, his one wicket costing 65 runs.

Remarkable Bowling

Richard Tildesley, the Lancashire player, came out with startling analysis in the game against Leicestershire at Old Trafford recently.

In the first innings his analysis read —5 overs, 5 maidens, 0 runs, 5 wickets. There is nothing to equal this in the history of Lancashire cricket.

Early this season, Parkin's analysis at one period of the game with Glamorgan read six wickets for no runs, but at the close of the innings his record was six for six.

Preparing for Australia

At the close of the present cricket season, an English team will visit Australia, and the series of test matches against the South Africans is giving the English selection committee an opportunity to choose probable men for the tour.

So far as known, six men have been invited to go to the Antipodes, and they certainly form a strong backbone for the side.

The names are Hobbs (Surrey), Sutcliffe (Yorkshire), J. W. Hearn (Middlesex), Hendren (Middlesex), Tate (Sussex) and Woolley (Kent).

Wake Up, England

England was badly beaten in the two previous series of tests, which were both won by Australia.

There have been 104 test games between the countries since the series started many years ago.

England has won 40, 17 in England and 23 in Australia.

The Australians have gained 11 in England and 33 at home—or 43 in all.

No fewer than 19 draws have been registered in England and only two "down under."

Another One-Run Victory

The other day reference was made to the win on the part of Leicestershire over Gloucester by one run.

The recent Scottish Counties Championship match between Forfarshire and Perthshire resulted in a win for the first named by a run—122 to 121.

This is the most popular match in Scottish cricket—the meeting of the rival shires of Perth and Forfar Thousands attend the home-and-home games between the counties. No other cricket matche in Scotland arouses such keen interest, nor attracts so many thousands of spectators.

Is This Cricket?

In the recent match between Notts and Lancashire at Old Trafford an exhibition of uncalled for restraint was given by John Gunn. He was batting twenty-five minutes before he obtained his first single. An hour and ten minutes at the crease yielded him ten runs, and at the close of the day's play, after batting two hours, his score stood at nineteen!

This is stonewalling with a vengeance—one can scarcely call it cricket. Perhaps, an exhibition of this nature may be pardoned when an effort is being made to prevent defeat in the final stages of a game, but such a slow rate of scoring is far from enjoyable from a spectator's viewpoint.

Payton, who was one of Gunn's partners during the innings, hit up forty-six runs in fifty-five minutes.

Pioneer "Stunt" Flier Dead

SAN FRANCISCO, July 28.—Word of the death in Hong Kong of "Danny" Davison, pioneer "stunt" flier, was received in cablegrams reaching San Francisco friends of Davison today. Davison went to China as an aviation instructor for the Chinese Government.

Amateur Baseball Averages

NAME	G	AB	R	H	PO	A	E	PCT.
Birkenshaw, C.P.R.	3	6	1	3	0	5	0	.500
Jackson, C.P.R.	10	43	13	20	77	2	1	.476
F. Campbell, C.P.R.	9	34	15	16	9	13	2	.471
Roskamp, Automotives-Tillicums	4	15	3	7	5	2	0	.467
Holman, Automotives	9	35	10	16	7	4	2	.457
Fetherston, Automotives	9	33	12	17	75	2	4	.447
Potts, Eagles	7	9	1	4	4	3	0	.444
Moser, Automotives	8	18	7	8	6	5	2	.444
Dunn, Eagles	10	41	7	18	24	24	10	.439
Moore, Tillicums	2	7	1	3	0	1	2	.429
H. Copas, C.P.R.	10	38	11	16	17	22	4	.421
Pickup, Automotives	3	12	2	5	10	2	0	.417
E. Smith, Tillicums	9	34	8	14	17	7	2	.412
Turpie, Eagles	7	26	9	10	13	17	4	.385
Kerr, Eagles	6	13	4	5	0	0	1	.385
Minnie, C.P.R.	5	21	3	8	5	4	1	.381
Hall, Automotives	8	32	8	12	24	10	0	.375
Galloway, Tillicums	8	37	9	10	46	11	15	.371
R. Copas, C.P.R.	10	32	12	14	8	5	2	.368
Oatman, Automotives	7	28	7	10	8	1	1	.357
Zesler, Tillicums	3	28	7	10	13	4	2	.357
Brynjolfson, Eagles	6	24	5	8	10	0	4	.333
Richdale, C.P.R.	9	34	9	11	11	0	5	.324
Robinson, Eagles	10	33	19	10	11	0	2	.303
H. Cummins, Eagles	10	39	6	11	10	7	5	.282
C. Campbell, C.P.R.	8	26	3	7	22	7	1	.280
A. Nex, Tillicums	9	33	7	6	11	10	1	.273
McGinnis, Eagles	10	33	9	10	67	10	4	.263
More, C.P.R.	9	38	11	7	59	7	3	.250
Whyte, C.P.R.	2	33	0	8	5	0	0	.250
Johnston, Tillicums	1	4	0	1	3	2	0	.250
Gandy, Automotives	9	41	7	10	16	27	0	.244
Nachtrieb, C.P.R.	3	5	2	2	3	0	1	.222
Nelson, Automotives	3	9	1	2	2	1	1	.222
Forbes, C.P.R.	6	14	5	3	3	6	0	.214
Ross, Automotives	8	33	5	7	50	14	4	.212
Jim Cummins, Eagles	10	35	9	7	72	3	4	.200
Rutledge, Tillicums	7	27	4	5	26	39	3	.185
H. Curtis, Tillicums	9	33	5	6	41	8	0	.182
J. Curtis, Automotives	9	33	6	6	0	17	3	.182
Taylor, Automotives	3	11	4	2	1	0	0	.182
Mulcahy, Eagles	8	28	3	4	11	0	0	.160
R. Parfitt, Automotives	3	7	1	1	1	4	0	.143
Stark, Eagles	3	8	0	1	0	6	2	.125
Saunders, C.P.R.	3	8	2	1	2	7	0	.125
Belcher, Tillicums	4	18	0	1	6	0	1	.059

Have used Aristo for over four years, during this time have operated a Dodge touring car and a Ford truck and have had no trouble with carbon.

I consider Aristo an excellent lubricant and can cheerfully recommend it to anyone using motor oil.

Cannot give the exact milage traveled by each piece of equipment but it is probably over 20,000 miles.

(Name on request)

A Fluffy "Carbon"

That Blows Out With the Exhaust

Almost As Fast As It Forms

WE are telling you facts about Aristo Motor Oil that scores of users report to us—10,000, 20,000, 50,000 miles without any "carbon" trouble, motor lay-ups, or expense.

Read what these users say from time to time in our advertisements, (as in the case above).

Two Kinds

All motor oils, with no exception, deposit some carbonaceous residue.

One kind is hard and gritty—an abrasive. It clings to valve heads, cylinder walls and pistons and causes power losses and extra wear.

It covers and short-circuits spark plugs so the motor misses and jerks.

Its tendency to cling and stay makes it form fast. You have "carbon" every 2,000 or 3,000 miles.

But there are two kinds of "carbon." The other is like this:

Soft and Flaky

Aristo deposits a soft, fluffy residue. Most of it blows out with the exhaust as the motor runs. It doesn't cling, or act as an abrasive—the little that may stay.

It forms so slowly that many users find removal is required from 1-10 to 1-5 as often as in the case of the hard, gritty kind. Your car runs 10,000 miles without carbon instead of 2,000, and in scores of instances, from 20,000 up to 50,000 miles.

You may want to try *in your motor*, an oil that lubricates, saves wear and tear, and time, and gives this *greatly increased mileage without "carbon."* If you do, say "Aristo"—don't say merely "motor oil."

For sale at all first class garages and service stations.

Union Oil Company of Canada, Ltd.

ARISTO Motor Oil

Made in Canada

Avoid Motor Oils containing paraffin or asphalt or any other non-lubricating substance. Aristo Motor Oil is refined by the most advanced processes designed to eliminate everything in the crude which has no lubricating value.

WILLOWS RACES

Wednesday, July 30 to Wednesday August 6, 1924

7 Races Each Day, Rain or Shine

Admission $1.65, Including Tax and Grandstand

Box Seats for sale at C. A. Steele's, Tobacconist, 610 View Street.
Single Seat, 50c; Full Box, $3.00; Box for 7 days, $12.50

500 Superior Thoroughbreds from Eastern and Middle-West Tracks. By far the finest horses that ever raced in the West.

COLUMBIA COUNTRY CLUB, LTD.

CAPITOL TODAY

COLLEEN MOORE

The "Flaming Youth" Girl, in

"The Perfect Flapper"

Fast, Fresh, Funny. Here she is, the girl you know and love. The girl who is tired of being good and lonesome. She keeps asking: "What Kind of Girls Do Boys Like?" A gorgeous, lavish production.

IS YOUR NAME PRINTED HERE?
(A New Name Every Morning—Watch for Yours)
The Capitol Theatre invites Mrs. S. J. Greaton, 810 Wilson Street, and two friends of her own selection, to be its guests any day this week.
Please detach this coupon and present to cashier.

DOMINION NOW PLAYING

Zane Grey's Masterpiece

Wanderer of the Desert

All Filmed in Natural Colors—Starring

Billie Dove---JACK HOLT---Noah Beery

ALSO

Comedy--"Black Oxfords" Dominion News

ROYAL COMING

ONE WEEK, COMMENCING AUGUST 11
Twice Daily, 2:30 and 8:30
BEAUTIFUL—ROMANTIC—SOUL-STIRRING

"The Covered Wagon"

A JAMES CRUZE PRODUCTION
A Paramount Picture

Prices, $1.10, 85c, 55c Loges, $1.65 Matinee, 30c, 55c, 85c
Seat Sale Friday, August 8 MAIL ORDERS NOW

COUNTRY STORE TONIGHT

Big Double Programme

STAGE
Reginald Hincks Presents the Great Spy Play
"The Man Who Stayed at Home"

SCREEN
Edward Dillion's Masterful Photo Drama
"WOMEN MEN MARRY"
With E. K. Lincoln and Florence Dixon

Hall's Orchestra Every Night
Furniture and palms used in this theatre supplied by Weller Brothers and Mrs. Brown

PLAYHOUSE

PANTAGES

TODAY

The Greatest Moving Picture Since "Nero!"

The Shepherd King

From the stage play by Wright Lorimer and Arnold Reeves
A Romance of the Languorous Nile

Evening
20c-25c
Matinee, 15c, 10c; Children, 10c
COMEDY NEWS

COLUMBIA

TODAY

James Kirkwood, Lila Lee and Madge Bellamy
in

"LOVE'S WHIRLPOOL"

A stirring story of mystery, adventure and romance

ALSO

"FAST EXPRESS"
Starring William Duncan

INTERCLUB TENNIS

Kingston Street Wins Return Match From Cedar Hill—Knox Church Wins From St. Paul's

A lawn tennis tournament was held on Saturday, the 19th inst., at St. Paul's lawn tennis courts, Esquimalt, between St. Paul's and Knox Church clubs. The courts being in first-class condition and ideal weather prevailing, much excellent tennis was witnessed by the many spectators present. The following are the results of the tournament:

Ladies' Doubles

Mrs. Gee and Mrs. Davie (Knox Church) beat Miss H. Parkinson and Mrs. Ellis (St. Paul's), 6-4.

Miss K. Parkinson and Mrs. Wilson (St. Paul's) beat Miss Baker and Mrs. Hamlin (Knox Church), 6-0.

Miss H. Stevens and Mrs. Elton (St. Paul's) beat Miss Vanstone and Miss Hamlin (Knox Church), 6-3.

Men's Doubles

A. Jones and V. Jones (St. Paul's) beat E. Knott and L. Huxtable (Knox Church), 6-4.

Huxtable and Parfitt (Knox Church) beat Elton and Kensington (St. Paul's), 6-3.

Cardwell and Gee (Knox Church) beat Prevost and Webster (St. Paul's), 6-1.

Huxtable and Hamlin (Knox Church) beat Hall and Lockley (St. Paul's), 6-2.

Mixed Doubles

Miss Vanstone and Gee (Knox Church) beat Miss Isbister and Lockley (St. Paul's), 6-1.

Miss Hamlin and Hamlin (Knox Church) beat Mrs. Elton and Wilson (St. Paul's), 6-2.

Mrs. Davie and Parfitt (Knox Church) beat Miss K. Parkinson and Kensington (St. Paul's), 6-3.

Mrs. Gee and Knott (Knox Church) beat Mrs. Isbister and V. Jones (St. Paul's), 6-3.

Mrs. Wilson and Elton (St. Paul's) beat Miss Hamlin and L. Huxtable (Knox Church), 6-1.

Miss H. Parkinson and A. Jones (St. Paul's) beat Mrs. Davie and Plowman (Knox Church), 6-2.

Mrs. Ellis and Prevost (St. Paul's) beat Mrs. Hamlin and Cardwell (Knox Church), 6-2.

Miss Stevens and Webster (St. Paul's) beat Mrs. Gee and Plowman (Knox Church), 6-3.

Mrs. Davie and Huxtable (Knox Church) beat Miss Isbister and Hall (St. Paul's), 6-1.

Kingston Street Wins

In a return engagement on Saturday at the Kingston Street Tennis Club's courts, the home club defeated Cedar Hill Tennis Club by a score of ten matches to four, one other match remaining undecided. Most of the matches were closely contested, and some brilliant tennis was seen during the afternoon. A very delightful tea was served, and altogether a very enjoyable afternoon was spent. The following are the scores:

Ladies' Singles

Miss Severs (K.) defeated Mrs. Ismay (C. H.), 6-1, 6-3.

Mrs. List (K.) lost to Miss Fulton (C. H.), 6-4, 6-3.

Miss Piercy (K.) defeated Miss Douglas (C. H.), 6-4, 6-3.

Men's Singles

Barnes (K.) defeated Freeman (C. H.), 1-6, 9-7, 6-3.

Williams (K.) defeated Ismay (C. H.), 6-3, 6-1.

Oatman (K.) lost to Walton (C. H.), 6-4, 6-3.

Ladies' Doubles

Miss Severs and Miss Piercy (K.) defeated Miss Douglas and Mrs. Ismay (C. H.), 6-0, 6-3.

Mrs. List and Miss Hickey (K.) defeated Miss Fulton and Mrs. Smith (C. H.), 6-4, 6-4.

Men's Doubles

Willins and Barnes (K.) defeated Freeman and Ismay (C. H.), 6-4, 6-4.

Oatman and Thompson (K.) lost to Walton and Smith (C. H.), 6-4, 6-4.

Mixed Doubles

Miss Severs and Willins (K.) defeated Miss Fulton and Freeman (C. H.), 6-2, 6-1.

Mrs. List and Barnes (K.) lost to Mrs. Ismay and Walton (C. H.), 6-2, 7-5.

Miss Piercy and Oatman (K.) defeated Miss Douglas and Smith (C. H.), 6-2, 6-4.

Miss Hickey and Thompson (K.) defeated Mrs. Smith and Ismay (C. H.), 5-7, 12-10, 6-1.

KEEP YOUR SCALP Clean and Healthy WITH CUTICURA

SETTLED AT LAST

NEW YORK, July 28.—It is at last settled that Luis Angel Firpo will meet Harry Wills in a 12-round bout at Boyle's Thirty Acres in Jersey City the night of September 11. Firpo has practically decided upon Saratoga as his training ground. Wills has begun to get into shape at Southampton, L.I.

At the Playhouses

ZANE GREY STORY FILMED IN COLOR

"Wanderer of the Wasteland" Brings Jack Holt, Billie Dove and Noah Beery to Dominion This Week

We had often heard it said that it is fear of punishment that keeps the average taxpayer a law-abiding citizen. Last night we proved to our own satisfaction that there is a good deal of truth in that assertion. Our natural impulse, after seeing "Wanderer of the Wasteland" at the Dominion Theatre, was to stand up and give three hearty cheers for Zane Grey who wrote the story, for Irvin Willat who directed this screen masterpiece, for George C. Hull and Victor Irvin who adapted it to the screen, and for the Paramount officials who had the courage to invest a lot of money to attempt something different.

"Wanderer of the Wasteland" is different. It is the first full-length feature to be photographed entirely in color! And if that doesn't make it different, then we don't know the meaning of the word.

And to top it all, there a tip-top cast of popular players, who actually seem to live the parts they play. Jack Holt achieves a great triumph in his vivid portrayal of the "wanderer," Billie Dove has opportunities out of the ordinary for splendid acting and makes the most of them, Noah Beery again proves he is one of the best character actors on the screen, and Kathlyn Williams covers herself with dramatic glory.

PLAYHOUSE THEATRE Last night the patrons of the Playhouse were greeted by a masterpiece in the way of spy plays in the form of "The Man Who Stayed at Home." This comedy, which was originally produced during the war, is probably the finest of its class, as was evidenced by its immediate hit in London and afterwards in the provinces. Reginald Hincks has taken the pith of the story and compiled a really delightful evening's entertainment, which is further enhanced by the perfect acting; every member of the cast appears to be out to do his or her level best. The lead is taken by Reginald Hincks himself in a part that suits his histrionic abilities to a nicety and his able handling of the part is a treat in itself. Ernie Petch is excellent as an emphatic old gentleman of the John Bull type, while Will Marshall and Frank Allwood as German spies do some fine work. A newcomer who made an excellent impression is Mrs. Nasmith, who took the part of the woman spy, while Eileen Allwood and Peggy Lewis both have fine acting to their credit.

PANTAGES THEATRE The battle between two lions and young David is one of the most thrilling scenes in the William Fox production of "The Shepherd King," the famous stage play by Wright Lorimer and Arnold Reeves. Gordon Edwards took a motion picture company abroad to film this spectacular romance. Violet Mersereau, who will be remembered for her part of the Christian Princess in "Nero," has the role of the younger daughter of King Saul. David is played by Nerio Bernardi, a distinguished Italian actor who has been seen by theatregoers in "Nero" and other pictures filmed abroad. The other parts are portrayed by well known European players. In addition to one of the most dramatic stories ever conceived for stage or screen, this picture has some of the most exquisite photography ever seen in a picture. "The Shepherd King" comes to the Pantages Theatre tomorrow.

COLUMBIA THEATRE How crookdom so often manages to free a member who has been caught in the meshes of the law is shown in "Love's Whirlpool," which is showing at the Columbia Theatre. "Love's Whirlpool" presents a clear picture of the underworld—its romance and terrors, loves and hates. James Kirkwood, Lila Lee and Madge Bellamy have the principal parts. The supporting cast includes Mathew Betz, Margaret Livingston, Clarence Geldert and Joe Mills.

ETHEL WALES IS SEEN IN GOOD ROLE IN THE OLD HOMESTEAD FILM

Remember Aunt Matilda in "The Old Homestead?"

Ethel Wales played the part perfectly, and now she is the typical pioneer wife of the early days of wagon trains and Indian fighting in

WOMEN FROM FORTY TO FIFTY

Will Be Interested in Mrs. Thompson's Recovery by Use of Lydia E. Pinkham's Vegetable Compound

Winnipeg, Man.—"Lydia E. Pinkham's Vegetable Compound has done me good in every way. I was very weak and run-down and had certain troubles that women of my age are likely to have. I did not like to go to the doctor so I took the Vegetable Compound and am still taking it right along. I recommend it to my friends and to any one I know who is not feeling well."—Mrs. THOMPSON, 303 Lizzie St., Winnipeg, Man.

When women who are between the ages of forty-five and fifty-five are beset with such annoying symptoms as nervousness, irritability, melancholia and heat flashes, which produce headaches, dizziness, or a sense of suffocation, they should take Lydia E. Pinkham's Vegetable Compound. It is especially adapted to help women through this crisis. It is prepared from roots and herbs and contains no harmful drugs or narcotics.

This famous remedy, the medicinal ingredients of which are derived from roots and herbs, has for forty years proved its value in such cases. Women everywhere bear willing testimony to the wonderful virtue of Lydia E. Pinkham's Vegetable Compound.

Women who suffer should write to the Lydia E. Pinkham Medicine Co., Cobourg, Ontario, for a free copy of Lydia E. Pinkham's Private Text-Book upon "Ailments Peculiar to Women."

AMUSEMENTS

The Screen

Capitol—"The Perfect Flapper," starring Colleen Moore.

Columbia — James Kirkwood, Lila Lee and Madge Bellamy in "Love's Whirlpool."

Dominion—Jack Holt in "Wanderer of the Wasteland."

Pantages—"The Shepherd King," starring Violet Mersereau.

The Stage

Playhouse — "The Man Who Stayed at Home."

James Cruze's new Paramount production, "The Covered Wagon," which will be in view at the Royal Victoria Theatre week of August 11. Among other things she is called on to drive oxen and cook over a fire in the open. She has a most important role in this thrilling photoplay.

MISS MOORE AT BEST IN PERFECT FLAPPER

Bobbed-Haired Colleen Was Made for This Picture, Showing Today at Capitol Theatre

Colleen Moore once again corrals all honors as the perfect flapper of the screen.

This time, the dainty First National star wins the jazz age sweepstakes in a photodrama called "The Perfect Flapper," which opened at the Capitol Theatre yesterday. The little lady of "Flaming Youth" and "Painted People" simply "runs away" with the material given her, and it is not saying too much to predict that her characterization of Tommie Lou Pember, the modern girl who wondered: "What kind of a girl must I be to be the kind of a girl the boys want me to be," as something that will go down in motion picture history with her interpretation of Pat Pentriss in "Flaming Youth."

The cast is of exceptional merit and has been perfectly selected. Frank Mayo, Sydney Chaplin, Lydia Knott and Charles Wellesley are able supports.

The Boston Terrier

BY T. S. BOLDERO

The history of the Boston terrier is full of intricacies and contradictions which are hard to disentangle. One authority states that the origin of the breed is the same as the present-day colored bull-terrier. But the colored bull-terrier is hardly known outside England in spite of its being the original source of the all-white animal which is so popular in American and India.

I brought a colored bull-terrier from Enland with me, and her coloring is dark brindle with white chest and feet, similar to the color scheme of the Boston; but there are more tallows and reds in England than there are brindles, and there is no such thing as a tallow or red Boston! So I am inclined to accept the statement of another authority on the breed, that it is of a pit bull origin, and is therefore wholly and entirely a native of America. Further confirmation of its being essentially a product of America lies in the fact that the breed is practically unknown in England. It has no place in the English Kennel Club stud book and I never set eyes on one till I came out here.

Needless to say I fell wholeheartedly in love with them. They are smart, handsome, full of life, and, added to all this, they possess the close, short coat which is so easy to keep clean. They do not wander away from their home and do not make friends with strangers. Could anything be more ideal for a guard and companion. No wonder they are so popular in America and Canada, and attract large entries at the big shows.

There are several Boston enthusiasts in Victoria, and the dog illustrated above is owned, and was bred by, Miss Watson, whose well-known kennel contains only the very best. Intruder's Tyee has been exhibited twice and was successful on both occasions; he is a very typical and smart specimen of his breed.

Mr. Wallis' Irish terrier, Raloo Countess, added to her laurels by annexing first open and winners at the recent show at Calgary. She only required two more points to become a full champion, and these she will doubtless win the next time she is out for competition.

INTRUDER'S TYEE, A.K.C. 379666.

Nanaimo Ball Team Wins from Hanbury's

NANAIMO, July 28.—The Nanaimo baseball team met and defeated Hanbury's, of Vancouver, here on Saturday by the score of four to two. It was the fastest and most exciting game played on this season. Finch, for Hanbury's, and Stickney, for Nanaimo, fought a pitchers' battle, with the local man having the edge, fanning nine, allowing only seven hits and walking one. Finch fanned six, allowed eight hits and fanned five. The visitors held the locals to six hits and scoreless till the eighth inning, when the excitement began.

Millburn first up, drove a single to centre; Clarke was safe on error of first baseman; Brown fanned; Bailey walked, filling the bases; Piper came up and landed on one of Finch's slants for a two-base hit, scoring Millburn, Clarke and Bailey, the fourth run being scored on an error of the second baseman.

In the ninth Stickney hit the first batter, then he tightened up and fanned the second two, getting Scott out between second and third.

PRETTY FAST SCORING!

CHICAGO, July 28.—The New York Americans made ten runs in the first inning of their second game with Chicago here today. Babe Ruth in the inning got his 31st homer, scoring two men in ahead of him. He also made a double bagger, bringing in a man ahead.

Indigestion

relieved in two minutes with

JO-TO

Gas, acid, sour, burning stomach all quickly relieved with Jo-To. Drug stores. (Adv.)

Deliciously Sweet and Crisp

THE tremendous sale of Sugar-Crisp Corn Flakes is largely due to the fact that the kiddies love them. The real corn flavor, the crisp, sweet goodness of them have an irresistible appeal. Try them yourself. Your grocer can supply you with the wax-wrapped package. Made in Canada.

Canadian Postum Cereal Co. Limited
Head Office: Toronto
Factory: Windsor 448

Sugar-Crisp CORN FLAKES

Reputation

founded – since 1859
on consistent high quality

CORBY'S

SPECIAL SELECTED
CANADIAN RYE WHISKY

Bottled in Bond under Dominion Government supervision

8-23

This advertisement is not published or displayed by the Liquor Control Board or by the Government of British Columbia

The Colonist's Pictorial Page

Arthur Hammerstein, photographed while "shooting" his bride, Dorothy Dalton, as they arrived at New York following a honeymoon trip abroad

Gertrude Ederle, U.S. swimmer, who finished third in the 400 metre free style race for women at the Olympic games

A photograph of Mabel Strickland, of Walla Walla, Washington, who won the all-around cowgirl title at Cheyenne, Wyoming, last year, and who will defend the title late this month

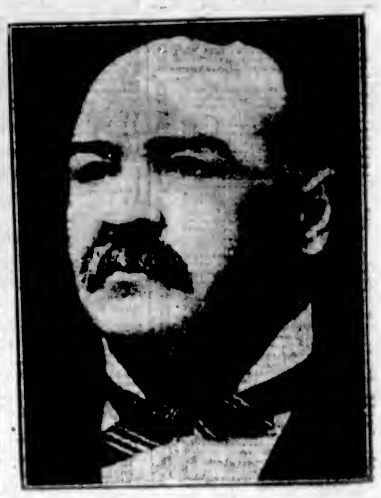

A photograph of Capt. J. F. Bernier, of the Canadian government ship Arctic, who is commanding the new trip of exploration of Upper Hudson Bay

The latest photograph of Julius Fleischmann, the yeast king, who is giving up his second wife to enable her to marry another man, and in addition is settling on her $5,000,000

Above are shown, from left to right: Mrs. William Souther, daughter of George M. Cohan, and Miss Ruth Donnell, photographed as they sailed for England recently

The above photograph shows Dr. M. J. O'Callaghan, of Belleville; George Salmond (guide), and F. Domenico, of Belleville, with a small part of their catch at Long Lake, which consisted of 18 salmon and 47 small-mouthed bass

John W. Davis, Democratic presidential nominee, photographed with his wife at their Locust Valley home, Long Island, N.Y.

Manuel de Los Rios, famous bull-fighter, photographed while in action at the opening of the annual bull-fighting season at Tijuana

A photograph of Lusie Dorain, famous European film star, who is soon to come to America and go to Hollywood where it is reported she is to make some pictures

The above photograph shows Almaron Scofield, of Syracuse, age 80 years, his 27-year-old wife, and their baby daughter which the husband wants to name "Nuisance." The wife, however, has decided on "Jane"

The Prince of Wales, photographed while inspecting partly-made aeroplane wings at the aviation works at Woolston during his recent visit to Southampton where he officially opened the largest floating dock in the world

The most recent photograph of Georges Carpentier, who is training at Great Neck, L.I.

Her Majesty, Queen Mary, watching the matches in the tennis championships at Wimbledon with aid of sun glasses

Important Notices, Employment, Business and Professional Directory, Wants, Etc.

The Daily Colonist

INDEX TO CLASSIFIED ADVERTISEMENTS

For the convenience of those who wish to refer to any special advertisement in the Classified Columns, the following list has been alphabetically arranged, and each classification furnished with a number, viz.:

COMING EVENTS 1
MALE HELP WANTED 2
TEACHERS WANTED 60

The numbers shown at the right side of each heading appear in consecutive order in the columns. The alphabetical arrangement is not consecutive.

Acreage—For Sale	43
Acreage—For Rent	50
Acreage—Wanted	48
Agents—Wanted	06
Announcements	2a
Automobiles	28
Autos for Hire	30
Business Opportunities	64
Billiards and Pool	35
Boats and Launches	26
Business Directory	27
Coming Events	1
Cycles and Motorcycles	68
Church Notices	6
Dancing	57
Dressmaking	9
Educational	6
Farms for Rent	46
Farms for Sale	47
Farms Wanted	48
Flats and Apartments to Rent	21
For Sale—Miscellaneous	13
Furnished Rooms Wanted	17
Furnished Rooms to Rent	18
Financial	61
Houses for Sale	66
Hotel Directory	58
Housekeeping Rooms to Rent	19
Lost and Found	33
Music	7
Violin	7a
Singing	7b
Piano	7c
Miscellaneous	10
Money to Loan	62
Personal	66
Professional Directory	68
Property for Sale	44
Property Wanted	46
Poultry and Livestock	27
Room and Board	15
Room and Board Wanted	16
Summer Resorts	41
Societies and Lodges	55
Situations Wanted—Male	4
Situations Wanted—Female	5
To Rent—Houses	23
To Rent—Furnished Houses	26
To Rent—Miscellaneous	11
To Exchange	8
To Lease	64
Teachers Wanted	60
Timber Brokers	60
Wanted—Male Help	2
Wanted—Female Help	3
Wanted to Rent—Farms	48
Wanted to Rent—Acreage	51
Wanted to Rent—Flats and Apartments	66
Wanted to Rent—Houses	24
Wanted to Rent—Furnished Houses	56
Wanted to Rent—Miscellaneous	12
Wanted—Housekeeping Rooms	20
Wanted to Buy—Houses	60
Wanted to Borrow	58
Wanted—Miscellaneous	14

CLASSIFIED ADVERTISING RATES

One and one-half cents a word each insertion, nine cents a word a week, with a minimum of 14 words; cash with order. No advertisement accepted for less than twenty-five cents.

Death and Funeral Notices, $1.50 first insertion, $1.00 for each additional insertion. Marriages, Cards of Thanks and In Memoriam Notices, $1.50 per insertion.

Birth Notices, $1.00 per insertion.

Business or Professional Cards of four lines or under, $3.00 per month. Additional space at $1.25 per line per month.

BIRTHS, MARRIAGES, DEATHS

DEATHS

EASTMAN—At Victoria, B.C., on July 26, 1924, Euphemia Eastman, aged 81 years, widow of the late Thomas Eastman, born in Edmielerro, Mexico. She leaves to mourn her loss three daughters, Mrs. G. Prescott and Mrs. L. S. Monk, in this city, Mrs. L. Purvis, in Chicago; also one son, Mr. S. W. Eastman, in Victoria; five grandchildren and seven great-grandchildren.

The remains are resting at the B.C. Funeral Chapel, whence the funeral will take place Wednesday morning, at 8:45, proceeding to St. Andrew's Cathedral, where Mass will be celebrated at 10 o'clock. Interment in the family plot at Ross Bay Cemetery.

FUNERAL DIRECTORS

PROMPT, EFFICIENT SERVICE
DAY OR NIGHT
SANDS FUNERAL CO.
1612 QUADRA STREET
Lady in Attendance
Phones: Office 3306; Residence 6035

WE pride ourselves in performing the sensitive tasks connected with the conduct of a funeral in the most tactful and efficient manner possible.

THOMSON FUNERAL HOME
1625 Quadra St. Phone 498
Est. Over 55 Years. Night or Day.

COMING EVENTS 1

COURT Triumph, A.O.F., will hold Basket Picnic, Wednesday, July 30th, Mount Douglas. Busses leave Foresters' Hall, 1:45, 2:10. Tea provided.

LITTLE ARCTIC, Cordova Bay—Luncheons, teas, light refreshments. Picnics specially catered for. Dancing every Saturday night, 8:30-11:30. Pitt's dance orchestra.

ORCHESTRA at Hamsterley Lakeside, Wednesday night, 8:30-11:30; dancing, 25c each.

WILLOWS BEACH—Dance every Wednesday and Saturday, 8:30 to 11:30. Good music.

$14.50 SCRIP—Sons of Canada Military 506, Tuesday, 8.30. Admission 25 cents. Coolest place in town.

WANTED—MALE HELP 2

AN experienced office man can secure well paid permanent position with a company controlling an article sold by the million and used in every home. An investment of from $1,500 to $6,000 is required, which is secured. Write, giving full particulars, Domestic Devices, Limited, 126 Rogers Building, Vancouver.

CANVASSERS immediately, excellent proposition. Apply 716 Yates.

WANTED

MEN and boys, experience unnecessary, wanted to learn the motor trade, battery, ignition, vulcanizing, electrical, mechanical. All makes of cars. Special workshop and garage system of training, employment service and life scholarship.

INTERNATIONAL ENGINEERING SCHOOLS
910 View Street, Victoria, B.C.

MAKE money at home—$1 to $2 an hour for your spare time writing showcards for us. No canvassing. We instruct and supply you with work. West-Angus Showcard Service, 55 Colborne Bldg., Toronto.

MAN and wife, no children, woman to do plain cooking and keep house tidy; man general farm hand. None other than efficient workers will be entertained. Tourists and couples seeking excitement, mah jong, bridge and the evening jazz need not apply to Box 6260, Colonist.

OLD established Life Insurance Company has openings for two or three salesmen in Victoria. Complete salesmanship course and excellent contract can be secured by men who have ambition to improve their present income. Reply P.O. Box 507.

WANTED—Boys, 14 years age, for money-making proposition. Apply this morning, 410 Permanent Loan Bldg.

20 MEN, AT ONCE, TO COMPLETE NEW CLASSES in Auto Tractor Engineering, Vulcanizing, Battery, Ignition, Welding, etc. Write today for New Circular of Spring Courses.

We also teach Bricklaying; Tile Setting and Plastering.

HEMPHILL AUTO AND ENGINEERING SCHOOLS
1515 Granville Street Vancouver, B.C.

FEMALE HELP WANTED 3

CAPABLE general housemaid, neatness and cleanliness essential; no cooking, evenings free; sleep out. Phone 4166X.

COOK-GENERAL, also housemaid. References. Phone 5484.

EXPERIENCED canvasser to cover business district for newspaper, commission basis. Apply this morning, 410 Permanent Loan Building.

EARN $5 to $25 weekly, the pleasant home work way, making socks on the fast, easily learned Auto Knitter. Experience unnecessary; distance immaterial. Particulars, 3c stamp, Dept. 54-C, Auto Knitter Co., Toronto.

GIRL for general housework, small family, sleep out. Call 5513 Quadra Street.

WANTED—FEMALE HELP 3 (Continued)

HOUSEKEEPER, widow, English preferred, about 55; no objection to one child about 5 to 7 years. Write, stating terms. Box 6450, Colonist.

MIDDLE-AGED woman cook for five men, and keep their living quarters in order, wash towels, pillow slips, etc. None other than a capable plain cook need apply. As the men are dumb, it will not be necessary for the applicant to be a conversationalist. Apply to Box 6289, Colonist.

RELIABLE girl, about 15, to look after two children; sleep in. Phone 4071R.

SPECIAL CLASSES for supplementary examinations for High School, McGill and B.C. matriculation, starting July 21. Special commercial and secretarial courses also. Telephone 28 for particulars. Sprott-Shaw School. James H. Beatty, manager.

WANTED—Girl to look after children, evenings, occasionally. 1525 Shakespeare Street.

WANTED—Help for Cowichan Lake; family of four; good plain cook, cheerful disposition, age 30-55. Mrs. C. E. Scholey, Cowichan Lake.

WANTED—Lady help; must be able to cook. G. Allen, Mill Bay Inn, R.M.D., Cobble Hill.

WANTED—Girl, as mother's help. Apply Box 6535, Colonist.

WANTED—Good housekeeper for widower and little girl. State age and salary. Box 6584, Colonist.

WANTED—In very good homes, useful helps for cooking, for housework, and for care of children. Mrs. L., S.O.S., Marigold P.O.

YOUNG lady for office; experience unnecessary. State wages required. Box 6474, Colonist.

SITUATIONS WANTED—MALE 4

BOOKKEEPER, student of higher accountancy, desires position, either whole or part time. Box 6556, Colonist, or phone 4417.

FARM HAND—Steady, middle-aged all-around man, life experience; could take charge. Box 6437 Colonist, or phone 6078.

WORK of any kind by the day, gardening, etc. Phone 5878R.

YOUNG man, age 25, wants job where he can learn good business or trade; experience wanted more than high wages. Box 6625, Colonist.

SITUATIONS WANTED—FEMALE 5

LIGHT housework daily, 8:30 to 12:30, by capable lady. Box 1083, Colonist.

POSITION wanted as housekeeper or companion-help. Box 6360, Colonist.

RELIABLE woman would do light housework or look after children afternoons. Box 6461, Colonist.

STENOGRAPHER, with experience as substitute, desires employment. Phone 576.

EDUCATIONAL

AGATHA SCHOOL, 5711 Saanich Road. Junior and kindergarten. Boys to 14; girls to 16. Autumn term begins Sept. 8. Apply Mrs. Large. Phone 8860Y6.

B.C. DRAMATIC School Classes recommence with school term, September.

CRANLEIGH House, The Willows, school for boys, offers a full course from beginners to matriculation. Large grounds; all games, boxing, etc. Prospectus from C. V. Milton, A.C.P., headmaster. Phone 4406.

CROSBY School, 1167 Rockland—Boarding and day school for junior girls. Autumn term opens September 4. Apply E. P. Gulland.

EXPERIENCED master gives private tuition in all public and high school subjects, preparation for all examinations. Phone 8313Y.

ENGINEERS coached for certificates. W. G. Winterburn, 251 Central Bldg.

MALVERN House School remains open during holidays for those wishing assistance in subjects. Beginners taken. For particulars phone Principal, 6468R.

SEFTON COLLEGE, Rockland Ave. and St. Charles St.—Boarding and day school for girls, kindergarten to matriculation. Term begins Sept. 3.

SPECIAL CLASSES for supplementary examinations for High School, McGill and B.C. matriculation, starting July 21. Special commercial and secretarial courses also. Telephone 28 for particulars. Sprott-Shaw School. James H. Beatty, manager.

SHORTHAND SCHOOL, 1011 Government Street. Business subjects thoroughly taught. E. A. MacMillan, principal. Phone 374.

UPPINGHAM House School, York Place, Oak Bay. Boarding and day school for junior girls. Next term starts Sept. 5. Apply Misses Rigbey. Phone 7866.

MUSIC 7

BANJO, MANDOLIN, GUITAR, and all stringed instruments taught by W. G. Plowright, 1118 Broad Street. Phone 1653, Res. phone 1111Y1. Hours, 1 to 5 p.m., except Saturdays.

MANDOLIN, guitar and banjo taught by Mrs. R. Attfield, 875 Oliver St. Phone 5460Y1.

MISS CLARE POWELL, L.R.A.M. Studio, 406-11 Hibben-Bone Bldg. Phone 6414.

VIOLIN

ADVANCED and elementary violin tuition. Drury Pryce, 1343 Fort. Phone 1441.

ERNEST SEMPLE, violinist and teacher. Phones 6647 and 6747.

PIANO

ADAM BOYD, piano, singing, and theory tuition; 1320 Johnson Street. Evening students taken. $3.50 (eight lessons). Phone 6637L.

PIANOFORTE

MRS. E. SEMPLE — Pianist and experienced teacher of piano. Pupils prepared for examinations if desired. 1243 Mitchell Street. Phone 6747.

MISS M. ROBERTS, teacher of piano, organ and theory. 2666 Blackwood Avenue.

PIANO lessons, $5 per month. Success guaranteed, highly recommended. Box 6408, Colonist.

REGINALD H. COX, L. Mus. (McGill), pianoforte teacher. Homes visited. Studio, 1473 Fort Street. Phone 5868.

TO EXCHANGE 8

ACRE chicken ranch, fully equipped, earning $100 per month, La Mesa, Cal.; climate, mean 60, maximum 75; ten miles east of San Diego. Owner wants chicken ranch, Victoria district, near Sidney preferred. If you have something that will stand investigation, value of $1,500, and $2,500 cash, we can trade. Write, sending photos and full particulars, to Grebie Francisco Bielfuss Co., La Mesa, Cal.

BEAUTIFUL Waterfront Farm of 42 acres, well situated, with splendid marine view. 25 acres cleared and cultivated, good buildings, good water supply. Price for sale, $16,500; or would consider good farm, interior of Island or Mainland. For full particulars come and see me. Many other good trades and buys. F. F. Higgs, 508 Pemberton Bldg.

FOR Sale—Three and half acres, with good water frontage on Shawnigan Lake. Price $1,000. Will consider a good motor car or cabin launch in exchange. Apply Anchorage Tea Gardens, Brentwood Bay.

MILL BAY

GENTLEMAN'S HOME, with lovely view, 8 acres good land, 4 cultivated; young orchard and small fruit, etc.; never-failing water supply, piped on buildings. House has 4 large bedrooms and bathroom, with usual living-rooms, hot and cold water. Will exchange for house in town, Oak Bay preferred.

CROSS & CO.
Belmont House Opposite P.O.

VERNON, B.C.—Very nice 5-room bungalow, well improved grounds. At present rental paying 15% on price of $6,000. Would consider small place, Victoria, and assume. Full particulars from F. F. Higgs, 508 Pemberton Bldg.

TRADE
YOUR
PROPERTY

WE are trading properties and selling snaps constantly.

WHY NOT YOURS?

DUNFORD'S LIMITED
553 Pemberton Bldg.

WANTED — Vancouver home of equal value for trade on beautiful Victoria home, with 1 1-2 acres and on the 1 1-4 mile circle. Clear title.

WANTED—In or near Victoria, nice 4 or five-roomed bungalow, with about half acre, for exchange on small farm with all conveniences and within 60 minutes' run from the city.

BRING in your exchange proposition and listings. We require still more houses to rent.

PATTERSON REALTY,
555 Yates St.

DRESSMAKING 9

AN experienced dressmaker; work by the day. Phone 5780L.

ALL kinds of dressmaking; guaranteed. Room 108, Woolworth Bldg. Ph. 6817.

DRESSMAKING—Blouses, kimonos and alterations promptly done. Room 18, 707½ Yates Street.

DRESSES and skirts made to order at The Famous Store, Ltd., 721 Yates St.

MISS BLAND, dressmaking parlor, 1118 Quadra St. (near Fort). Reasonable. Phone 4837L or 4615R.

MISCELLANEOUS 10

ANYTHING in house repairs. Roofs repaired and tarred. Work guaranteed. Estimates free. Phone 7578, 3546L.

ABSOLUTELY HIGHEST PRICES PAID for rags, bottles, tools, stoves, furniture, or anything you wish to dispose of. We call anywhere, any time. Phone 6186.

BABY carriages, all styles. Special carriages to order. Tires, hoods, repainting. Cheapest. Cor. Quadra and Fort. Ph. 4615R2.

BEST prices paid for rags, bottles, old carpets, old stoves, tools, etc. Veteran Junk Co. Phones 5621, 5788.

LAWN Mowers sharpened; saws filed; keys made. J. H. Carver & Son, 687 Fort St.

LAWN Mowers ground, saws filed. J. F. Lee, 1461 Broad Street. Phone 655.

PAINTING, paperhanging and kalsomining. F. H. Rose. Phone 4312.

SAWS, all kinds, filed, set, gummed, etc. Phone W. Emery, 1567 Gladstone Ave.

TO RENT—MISCELLANEOUS 11

LAKESIDE LOT, with small boat, rent $1.50 per week. Sale $550. Box 6464, Colonist.

TO Rent—Store, with fixtures, on Superior Street, James Bay, with living-rooms above, $30. Or will rent store and rooms separately. Robert S. Day & Son, Ltd., 1164 Broad Street, Victoria, B.C. Telephone 30.

WANTED TO RENT—MISCELLANEOUS 12

AUTOMOBILE wanted to rent for one month, McLaughlin preferred; private use, best of care guaranteed. 671 Beachwood Avenue. Telephone 7706X.

WANTED to Rent—Good-toned piano for private home, no children. Box 6430, Colonist.

HAMSTERLEY ANNOUNCEMENTS

HAMSTERLEY LAKESIDE,
MILE 6, SIDNEY HIGHWAY.

WEDNESDAY Evening, July 30—Special Public Dance, 25c a head, 8:30 to 11:30. Robinson's snappy dance orchestra.

Our Soda Fountain supplies sundaes made from the delicious fresh, thick cream and ripe berries from nearby farms.

Illuminated Grounds and Lakefront.

Surf-riding. Speedboat trip around the lake, $1 for four persons.

FOR SALE—MISCELLANEOUS 13

CLOTHING, FURS, ETC.

FOR tailoring, renovating, dyeing, phone 4100. D. F. Sprinkling, McGregor Block. Your own material made up.

DRESSES and skirts made to order at The Famous Store, Ltd., 721 Yates St.

FINAL clearance sale of suits, coats, cloth and silk dresses, skirts, sweaters, knitted suits, also flannel suits and dresses. Your credit is good if inconvenient to pay cash. The Famous Store, Ltd., 721 Yates Street.

LADY'S genuine silver fox fur, never been worn, cheap. Apply 47 Menzies Street.

LADY leaving city wishes to sell skins of genuine white fox, skunk (new), jackal, New rose and gold evening dress. Phone 7844X.

MACKINAW and waterproof clothing for all outdoor uses. F. Jeune & Bros., 570 Johnson Street.

MUSICAL INSTRUMENTS

A BEAUTIFUL piano for $375. It's a slightly used "Willis," and a beauty, terms. An English piano for $110, it's a used Collard & Collard, and a great bargain at the price. Willis Pianos, 1003 Government Street. Phone 514.

GERHARD HEINTZMAN piano, mahogany, as good as new, cheap. 1755 Foul Bay Road.

PIANO, mahogany, very fine shape (used), on easy monthly terms. 718 Yates.

SPLENDID gramophone, with stand and 50 records, snap. Call any evening after six. 61½ San Juan Avenue, City.

FURNITURE

ARTISTIC adjustable table and easel. Phone 7432.

BARGAIN—Solid mahogany china cabinet with mirrored back, good as new, $45. Oddy's, 1813 Douglas St.

BARGAIN—Brass bed, all-wool mattress, supported spring, $25. Good couches from $5. Carter's, 634 Bay Street, corner Government.

BLUE plix carpet, 13-ft. x 6-ft., in good condition, $21.50. Island Exchange, 750 Fort Street.

CHILD'S white enamel crib, rubber wheels, mattress and blankets, good condition. Phone 7818L1.

CHESTERFIELD chair, like new, $15. Tyldesley's, 746 Fort Street.

ENGLISH upholstered bench and Sleepy Hollow chair. Bargain, the pair, only $16. Island Exchange, 739 Fort Street.

ENGLISH seamless Wilton carpet, 15 x 15, $65. Axminster carpet, 10x7, $35. Singer hand sewing machine, like new, $27.50. O'Brien's Exchange, 765 Fort St.

FOR Sale—Good roll-top desk. Phone 4457L.

FOR Sale—Walnut davenette, upholstered in tapestry; also mahogany drop-leaf table and baby's crib (cream), with new mattress. All in splendid condition. Phone 5788R.

FUMED oak davenette, in fine shape. A good buy, $25. Island Exchange, 756 Fort Street.

GENT'S chiffonier, solid oak, $29. Tyldesley's, 746 Fort Street.

OAK flat-top office desk, practically new; snap, $35. Empire typewriter, like new, $55. O'Brien's Exchange, 765 Fort St.

OAK dining chairs, $30; oak pedestal round table, $55; fine brass bed, spring and mattress $45. 1111, 810 Pandora.

OAK square dining table with 5 leaves, in good order. Only $14.50. Island Exchange, 739 Fort Street.

SET of old hand-carved, horsehair furniture, and one settee. Telephone 6583X.

SNAP—F.O. bookcase, with glass door; like new, $16. Oddy's, 1813 Douglas Street.

STEEL gilt bed, coil spring and Restmore mattress. Snap, $21. Island Exchange, 750 Fort Street.

WALNUT extension table, $16.50. Tyldesley's, 746 Fort Street.

2 UPHOLSTERED arm chairs, spring seats; snap, $55. Oak dining-room suite, table, chairs, and buffet, $65. O'Brien's Exchange, 765 Fort Street.

MISCELLANEOUS

A CLEARANCE sale of Summer millinery at the Bon Ton, Fort at Cook. Phone 805.

ANYTHING that can be sold can be sold by mail. We plan, print, mimeograph or multigraph all classes of legitimate advertising by mail. We do all classes of circular work, circular postcards, addressing, copies of documents, financial statements, newspaper advertising, etc. Reliable mailing lists. Postage refunded on all undelivered mail matter when names supplied from this office. Prices low. Newton Advertising Agency, Winch Bldg.

BEN BEY—Real cigar—10c—Fine quality. Good enough for anybody; very mild.

BABY buggy (gray), like new, $30; cost $75. 428 Belleville Rd. Phone 4616RJ.

BABY buggies, cheapest in city; new and second-hand. All kinds of repairs. BROWN, 805 Hereward Rd., Victoria West.

BEST rubber heels 40c pair, put on. Men's soles and heels, $1.00. Only best leather used. H. White, 1811 Blanshard Street, next door to B.C. Telephone office.

BOTTLES and Jars of all descriptions, for wine or jam. Wm. Allan, 2866 Rose Street. Phone 5765.

BAKERS' OVENS. Write for catalogue and list of used ovens, coal or gas. Easy terms. Hubbard Oven Co., 786 King West, Toronto.

BEN BEY says: "Nothing satisfies like a good cigar—after each meal."

BARRELS, hand-made oak, 5 and 10 gallons up. Small casks made from your own large ones. Barrels repaired. Wilkinson, cooper, 541 Gorge Road, and Market. Phone 6602R.

FOR SALE—MISCELLANEOUS 13 (Continued)

CLEVELAND tractors (Cletrac tractors), 6 late models, carefully used and in A1 mechanical condition. 16-h.p. on drawbar, 30-h.p. pulley. Just the thing for ploughing, general farm work or commercial hauling. THE PRICE IS RIGHT. For sale singly. Apply phone 665 or 6401Y, or write 841 Pembroke Street, City.

CARPETS, every description, guaranteed clean and sterilized. Largest stock in city. See ours before purchasing. Island Window and Carpet Cleaning Co., 617 Fort Street. Phone 5815.

COLLAPSIBLE go-cart, hood, good spring seat, new tires, $7.50. Apply mornings, Suite 5, October Mansions.

CIRCULAR postcards, including postage, 100 for $2.50, following hundreds, $1.50. Newton Advertising Agency, 24 Winch Bldg.

CAMERA, half-plate, triple extension; 5½-inch daylight developing tank. Phone 5657Y.

DROPHEAD Singer sewing machine; girl's bicycle; white wicker go-cart; child's cot and stretcher; ball-bearing roller skates; kindergarten set, rocking-ducks, etc.; Hotpoint iron and grill; tub, sealers, preserving pan, etc., all in good condition. 1455 Newport Ave. Phone 5884L5.

ELECTRIC sewing machine (used), half price, on terms. 718 Yates.

ELECTRIC fan, large size, brand new, ten dollars. Phone 6180L1.

FOR Sale—Raspberries, pick them yourself, 15 cents per lb.; all been irrigated. Keating F6.

FOR Sale—Cream enamel English baby buggy, almost new. Phone 5151L.

FORCED Sale—Fawcett Range, 18-in. oven, white enamel splasher back and door; used only six weeks. Price $86. Suite 5, 1112 Yates Street.

FOR Sale—$70 baby buggy, reed, with grey enamel finish, only $30; good as new. Infant's cot, on wheels, rubber tires, white enamel, with spring and top mattress, only $8. Flat-top office desk, with swivel chair, solid oak, $40. 5855 Cook Street, or phone 5256L.

FOR Sale—3-tube radio set, in perfect condition, complete with batteries and phones. Evenings, 5585 Epworth Street, Willows.

FOR Sale — Shotgun, D.B., 12-gauge, $15.50; rifle, .30-.30 cal., $17.50; solid leather suitcase, $13.50; English Kodak, $8.56; Prisma field-glasses, 6-power, $3.75; old violin and bow, $12.50; Planimeter, $26.50; set of stocks and dies, $7.50; radio tube set, $17.50; surface gauge, $4.50; boy's bicycle, $8.75; gent's bicycle, $15.50; outer tires, new, $1.75; gold-filled spectacles to fit any sight, $1.75. Jacob Aaronson's New and Second-Hand Store, 581 Johnson Street (4 doors below Gov't Street). Phone 735.

FOR Sale—A set of Harvard Classics, Dr. Elliott's 5-foot shelf of books; these books have never been used. Will sell for $50. Phone 4500L, or apply Box 5758, Colonist.

HALIBUT gear, all kinds of fishing nets and tackle. Mac's Store.

INVALID wheel chair, in good condition. Phone 7553R.

LOGANBERRIES—Pick your own, 5 cents pound. A. Scott, North Dairy Road, off Shelbourne, one block north of Hillside.

LUMBER PRICES DOWN—SPECIAL
100,000 ft. b.m. 1-in. and 2-in. lumber, all widths and lengths.
600 Glazed Sash, stock sizes.
2,000 feet Glass, 18-in. x 16-in.
Bargains in everything required for building
GREEN LUMBER CO.
Phone 5887 Douglas and Topaz Sts.

MAILING list of 1,650 well-to-do Vancouver residents specially prepared by reliable Vancouver authorities. Price of list $25, which will not be sold to any two people or firms in the same line of business. If addressing only is required, our charge is $10 per thousand for supplying the names and addressing. Newton Advertising Agency, Suite 21, Winch Bldg., City.

MALLEABLE steel range, $5 per week. Phone 1646. 1421 Douglas Street.

RANGES sold, repaired, traded, moved, connected; coils made. Southall, 756 Fort.

SINGER sewing machine, special, only $15. 718 Yates.

TENT, 12x14, 4 ft. wall, $20. 656 Johnson Street. Phone 5476.

100 CIRCULAR letters, including stationery, $3.00 to $4.00, following hundreds at 50c. Newton Advertising Agency, 24 Winch Bldg.

Established 1908
"Advertising is to business as steam is to machinery"
YOUR
BUSINESS
CHARACTER
Remember that advertising, in effect, represents the character of your business. Therefore, it should be conservative, striking and attractively displayed. Place your advertising problems in our hands.
NEWTON
ADVERTISING
AGENCY
Advertisement Writers and Advertising Contractors
Multigraph and Mimeograph Circular Letters and Postcards. Addressing. Mailing Lists. Rates Quoted for Local, Dominion and Foreign Publications.
Suite 24, Winch Bldg. Phone 1915

WANTED—MISCELLANEOUS 14

ABSOLUTELY best cash prices paid for ladies', gentlemen's and children's good-class discarded clothing. Phone 2565, or call Mrs. Wardale, 1808 Douglas St.

ANTIQUES wanted, furniture, silver and china. Woolfatt's—Note new address, 1028 Fort Street. Phone 515.

BEST prices paid for good-class furniture, carpets, china and silverware. Phone 8653.

CALL 6135. WE PAY BEST PRICES for bottles, rags, tools, stoves, furniture, or anything else you wish to dispose of. We call anywhere, any time. Try us.

DON'T Hesitate—Phone 3406 if you have any furniture you wish to dispose of. Our representative will call and offer current prices. Island Exchange, 736 Fort St.

DIAMONDS and old jewelry. Aaronson's, 581 Johnson Street. Phone 735.

GENTLEMEN'S DISCARDED CLOTHING BOUGHT
BEST PRICES PAID. WE CALL
SHAW & CO.
735 FORT STREET PHONE 401

A CALL AT
MRS. JOWITT'S, 581 FORT STREET, will repay you in bargains in Ladies', Gents' and Children's High-Class Clothing, Hats, Shoes, etc.
Men's Suits Wanted. Phone 2164

RAGS, bottles, old clothes, sacks, junk, etc. Call anywhere. Phone 5145X1.

WANTED—Old racing prints. O'Brien's Exchange, 765 Fort St. Phone 7187.

WANTED—Truck for hauling 4-ft. millwood. Phone 5050.

WE WILL CALL AT ANY ADDRESS and pay highest prices for bottles, rags, tools, stoves, furniture or anything else. Top prices paid. Phone 6186.

ROOM AND BOARD 15

A COMFORTABLE room with board, within walking distance. 1035 Oliphant. Phone 5701L.

ABERDEEN, 941 McClure Street. Private hotel, garden and tennis court; hot and cold water in rooms; white cooking. Phone 10180.

BOARD and room; close to park, sea and car. 546 Simcoe. 6866R.

BON ACCORD, 846 Princess—Room and board; home cooking; close in. Phone 6062.

BOARD and room, reasonable, near town; home comforts. 1178 Fort.

FURNISHED rooms, board optional, running water; terms moderate; very central. "Sunnybrae," 556 Burdett Ave.

MOSSFIELD Convalescent Home, invalids, elderly persons. 1806 Richardson. 1489.

PARKVIEW LODGE — Excellent table, comfortable rooms; terms moderate. 688 Douglas Street. Phone 7516O.

TO Let—Two large rooms, with breakfast and dinner; home comforts. Phone 3488R.

1144 ROCKLAND — Board residence, home cooking; furnace heat; moderate; central. Phone 5786F.

ROOM AND BOARD WANTED 16

BOARDING houses are requested to send particulars to Sprott-Shaw School for convenience of out-of-town pupils. Telephone 28.

YOUNG man requires nice room and board, private family, where there are no other boarders; vicinity of James Bay, near Park. State terms. Box 6440, Colonist.

FURNISHED ROOMS TO RENT 18

A BRIGHT downstairs room, in superior house; view sea; board optional. 4913Y.

BEAUTIFULLY furnished room, sea view, near Foul Bay Beach; breakfast if desired. Phone 4071X.

COMFORTABLE furnished rooms, in private home. Apply 46 Linden Avenue.

CLOSE Parliament Bldgs., 584 Toronto—Select rooms, running water, gas, garage. Phone 6006Y.

FURNISHED room in private home, near park and beach. 658 Battery Street.

MONTROSE HOTEL — Cleanliness and comfort; modern; central; quiet. Day or week, $4 up. New management. View and Blanshard.

HOUSEKEEPING ROOMS TO RENT 19

AT 422 Dallas Road—First-class, overlooking sea.

APPLY 502 Dallas Road—Well-furnished housekeeping rooms; overlooking sea; private bath.

APPLY 1515 Quadra — Housekeeping rooms, electric light, gas, all conveniences; central position.

APPLY 916 Vancouver—Housekeeping apartment, or suite; ideal location, all conveniences; garage.

APPLY 551 Simcoe Street—Well-furnished rooms, ground floor, all conveniences.

BLACKPOOL LODGE, Mrs. Potter, 512 Dallas; facing sea; no objection to children.

DUNEDIN Rooms, 749 Fort St.—Housekeeping rooms and suites, bedrooms; hot and cold water every room, steam heat. Phone 4471.

DELHI HOTEL—Housekeeping and single rooms. 617 Yates St. Mrs. Shelton.

HOVE LODGE — Housekeeping rooms; children not objected. Phone 7385O. 810 Michigan Street.

HOUSEKEEPING rooms, electric light, hot and cold water, steam heat, gas, elevator service; $4 to $14 per month. The Griffith Co., Ltd., Hibben-Bone Bldg. Phone 1462.

NEAR James Bay Hotel—565 Toronto—Select rooms, kitchenette, fireplace, furnace. Phone 6005Y.

TWO furnished housekeeping rooms, also single, $5 week. 764 Humboldt, near Douglas.

$8 PER month and up—Furnished housekeeping rooms, flats, cabins. 1055 Hillside.

FLATS AND APARTMENTS TO RENT 21

A FURNISHED apartment. Private bath. Gladstone Avenue; $18. Phone 5463.

AT Olympic Apartments, corner Cook and May—Furnished and unfurnished suite, every convenience.

ALANDALE Apartments, Linden Avenue. Apply caretaker, or phone 5000.

1717 Oscar St., 3 rooms, bath, etc. ..$25.00
851½ Fort St., 5 rooms, bath, etc... 18.00
P. R. BROWN & SONS
1115 Broad St. Phone 1076

A FURNISHED kitchen and bedroom, $20; 4 bedrooms and kitchen, $65. 1681 Pandora, 1 block from High School. For appointment phone 798.

AT Le Roy Apartments—Completely furnished three and four-room suites. 508 Montreal.

AT October Mansions—An unfurnished apartment to rent. Phone 6856.

AT Beacon Hill Apartments, 421 Vancouver St.—Nice front furnished suite. Phone 5836.

A FURNISHED apartment, private bath. Phone 5153.

AT Mt. Edwards Vancouver St.—Furnished or unfurnished flat for rent.

AT Leland Apts., 2516 Douglas—Bright, modern 5-roomed suites, furnished or unfurnished.

AT Normandie Apartments, corner of Cook and Belmoral Road—Furnished suites.

BELLEVUE COURT — Furnished three-roomed suite, with bath; newly decorated, scrupulously clean. Phone 6766.

BRIGHT, warm, modern apartment, 4th. Glenearry Apartments, 314 Cook St.

BELL Apartments, 1061 Cook Street—Furnished and unfurnished suite for rent. Apply Suite 4.

CARLTON—Tourist furnished suites; central; week, month. 711 Pandora. 5655O.

CYN-DO-MYR Apartments—Largest and best furnished apartments in the city; 425 Michigan Street.

FULLY furnished 4-room suite, James Bay; adults. Phone 580X. 505 Niagara.

FIELD Apartments—Furnished suites to rent, by the week or month, garage; opposite Armories Building. Phone 1385O.

MT. DOUGLAS Apartments, Oak Bay Junction—Completely furnished suite, every convenience; garage. Phone 578.

MORRISON Apartments, corner Hilda and Chester, Fairfield—Large suite, furnished; also smaller.

MENZIES Apartments—Partly furnished, fireplace, stove or gas for cooking. Corner Menzies and Niagara. Rents moderate.

QUADRA Apartments, corner Fort and Quadra—Nice suite, consisting of living-room (disappearing bed), bedroom, kitchen, bathroom, trunk closet. Apply J. C. Bridgman, 604 Broughton Street.

RITZ HOTEL, 715 Fort—Two and four-roomed fully modern suites, furnished or unfurnished; central; elevator. Phone 51.

SAVOY Mansions—Furnished and unfurnished suite. Phone 1601.

ST. HELEN'S Apartments, 836 Courtney St. (opposite Cathedral). Housekeeping rooms single and en suite, bedrooms. Phone 6201O.

TO Sub-Let—Well furnished apartment, linen and silver included, to reliable tenant. Stanley Apartments, Linden Ave. Telephone 6145R.

THE KENSINGTON, 912½ Pandora Ave.—Furnished suite for rent; adults only. Phone 5465O.

UPPER flat of house, partly furnished; fuel, light, water, $15. Phone 1556X.

UNFURNISHED 2-room suite, gas, etc.; very pleasant. 1229 Fort. Phone 5675R.

NEW BEVERLEY BUILDING
721 Yates Street

YOU WILL BE SURPRISED when you see our nice clean, home-like apartments and single rooms. All arranged for light housekeeping. Unlimited hot water, steam heat, electric light, elevator every day, gas, several private baths. Building 4 stories; large rooms, light and airy. Several occupied now. Select your Winter apartments now for September delivery. This is a nice quiet, strictly first-class place to live. Managed by Jas. A. Griffith.

5-ROOMED furnished flat, garden, $30. A. S. Barton, 117 Pemberton Bldg.

TO RENT—HOUSES 23

AT OAK BAY—New 5-room residence for lease, near sea, car and golf. G. C. Howell, 108 Pemberton Bldg. Phone 7561.

A 5-ROOM modern bungalow to rent, furnace. 856 Princess Ave. Phone 4610R.

BUNGALOW, 5 rooms, $20, including water. Phone 5151L.

CHARMING modern 8-room house to rent immediately, best part of Oak Bay; hardwood floors throughout. Phone 6880L1.

EXTRA choice home in Oak Bay, 7 rooms, newly built, stucco finish, furnace, garage, near beach; very low rent. Immediate possession, $45.

HARRY AMPHLETT,
212 Union Bank Bldg. Phone 5000

FOR Rent—9-room modern residence, best location; gas, furnace fireplaces, garage; $40 month. D. H. Bale. Phone 1140.

FOR Rent—Five rooms, modern, close in, cheap. Phone 5782R.

FIVE-roomed modern house, north end Douglas Street, near car terminus, rent, $15.50. Phone 1000.

FOR Rent—Overlooking Foul Bay, almost new 4-room house, modern. Phone 4622X.

FOR Rent or Sale—6-roomed house, with fruit trees; furnished, $50. Apply 1015 Leighton Road.

FOR Rent—2-story house, $10 per month. Yates Street near Cook. Thos. Plimley, Ltd.

TO RENT—HOUSES 23 (Continued)

FOR Rent—Good 7-roomed house in Oak Bay, close to car line. Phone 6770R.

FURNISHED and unfurnished houses. F. F. Higgs, 508 Pemberton Bldg.

FOR Rent—5 cottages on Highview; splendid view of surroundings; in good condition; $10 per month each. Dunford's Limited, 554 Pemberton Bldg. Phone 4643.

HOUSES, furnished and unfurnished, for rent and for sale on easy terms. Lloyd-Young & Russell, 1012 Broad Street. Phone 4632.

MODERN six-roomed house, hardwood floors, Foul Bay, $30. Modern 5-room bungalow, good condition, Jubilee Hospital district; $30. Modern 6-room house, Oak Bay; $32.50. Modern 5-room house, near Jubilee Hospital $25.50. Splendid 5-room bungalow, Hillside district, garage; $25.

HARRY AMPHLETT,
212 Union Bank Bldg. Phone 5000

SIX-roomed house, 1712 Cook St., close in, on car, near schools, gas, bath; rent $14, including water. Phone 4415L.

TO Rent—Four-roomed modern cottage, 3105 Washington Avenue, Burnside. Apply 750 Yates Street.

3-ROOMED cottage, suitable for man or two working girls, close in, at 567 Quebec St. Phone 4616X, after 5 p.m.

7 ROOMS, 3 sleeping balconies, off Quadra. 5 rooms, newly decorated, Fairfield. 4-roomed suite, close in. J. N. Holland, 503 Pemberton Bldg. Phone 1531.

5-ROOM house, all conveniences; beautiful garden, fruit, flowers; $15 month. 1461 Hillside.

2820 HEATH Drive—Fully modern bungalow of six rooms, overlooking the Gorge waters; rent $25.50. P. R. Brown & Sons, 1115 Broad Street.

WANTED TO RENT—HOUSES 24

WANTED—We have many inquiries for houses for rent, furnished and unfurnished, Fairfield, Oak Bay and close in. Phone listings and get quick results. H. Amphlett, 212 Union Bank Bldg. Phone 5000.

TO RENT—FURNISHED HOUSES 26

A WELL-FURNISHED or unfurnished 10-roomed house; garage; central. Phone 7646X.

CORDOVA BAY—To let, four-roomed furnished cottage. Phone 5124.

FAIRFIELD—3-room house, with garage, only $40. Also, outside city, 5 rooms, fully furnished, garage; 4 lots; only $20 month. Apply E. E. Heath, 626 Yates St.

FAIRFIELD—Fully furnished 6-room bungalow. Phone 2541X.

FURNISHED four-room bungalow, $22.50. 2807 Richmond Road. Phone 5566 or 5385X1.

FURNISHED home, 6 rooms, modern, near Uplands and Willows Beach, $40. Commercial and Financial Corporation, Ltd., 705 Fort.

FURNISHED house to rent. Apply 761 Yates Street.

SIX-ROOMED modern semi-bungalow, Fairfield district, $65. Splendid six-room house, Oak Bay, for two months, extra well furnished; $45. Six-roomed modern bungalow, James Bay; lease, $40. Harry Amphlett, 212 Union Bank Bldg. Phone 5000.

TO Rent—A five-room furnished bungalow, 3535 Blenshard. Apply to 2551.

TO Rent—3545 Cedar Hill Road, 4-room house, furnished, hot and cold water; one block from end of Hillside car. Phone 6658X. $40 per month.

TO Rent for August, also September if wanted—Desirable house on Beach Drive, Oak Bay. Phone 6540X1.

TO Rent—Furnished bungalow, 5 rooms, Oak Bay district. Apply 1007 Redfern Street. Phone 4774L.

UPPER or lower part furnished home; private bath, piano, phone. Phone 5051R or 966.

4-ROOMED house to let, July and August, near High School, $25 a month. 1418 Taunton Street.

6 ROOMS, piano, cutlery, linen, gas range; close in; will lease. 5-room house, piano, cutlery, linen, $20 month. J. N. Holland, 503 Pemberton Bldg. Phone 1531.

POULTRY AND LIVESTOCK 27

POULTRY & SUPPLIES

PULLETS PULLETS PULLETS

A FINE shipment of early-hatched pullets just arrived. White Wyandottes. Cheap.

See our dressed poultry. The finest selection in the city.

JOHN DAY
Government St. Market. Phone 1568
The Home of the New Laid Egg

ANNUAL Summer sale of White Leghorns and White Wyandottes; vigorous, heavy laying strains. Write for illustrated catalogue and price list. L. F. Solly, Lakeview Farm, Westholme, B.C.

BEST prices paid for poultry. Seaview Poultry Farm, 455 Dallas Rd. Phone 6660.

SPECIAL prices this week—Milk-fed roasting chickens, broilers and fowls, dressed. Seaview Poultry Farm, 455 Dallas Road. Phone 6660.

WANTED—Fat fowl and chickens for killing. H. W. Bentley, 1566 Ryan. Phone 6645X.

WANTED—50 March or early April Leghorn pullets. Phone 7511R1.

LIVESTOCK

A SAANEN KING billy goat, 5 years old, very gentle, $5.50. Phone 5604L1.

FOR Sale—Choice of two good cows, one fresh. Apply 824 Falmouth Road.

FOR Sale—1 fresh Guernsey cow, very high tester, 1 Jersey, fresh 3 days, or will trade for beef. Thomas Boyles, Glyn Station.

FOR Sale—Good family cow, just calved. Apply Box 5386, Colonist.

FOR Sale—Jersey cow, fresh, milking over 3 gallons, price $55. G. Ball, Rocky Point.

FOR Sale—Good general purpose horse, weight 1,500 lbs. Apply E. Exton, Glenford Avenue.

DOGS AND CATS

FOR Sale—Registered Pomeranians and Persian cats, from imported and champion stock. 3056 Belmont Ave. Phone 5056Y.

FOR Sale—Two smooth terrier dogs, two wires, dog and bitch; pedigree stock. Apply evenings, 761 Powderly Avenue.

CANARIES, CAGEBIRDS, ETC.

AM selling out all my birds. Now is your chance to buy choice rollers at a bargain. All cages must go; also breeding cages. The Jersey Aviary, 3055 Wark St.

AUTOMOBILES 28

GET IN ON THESE SNAPS

OVERLAND TOURING, "88" model. Cut to	$350
SAXON SIX ROADSTER. Cut to	$350
DODGE TOURING. Cut to	$300
MAXWELL TOURING. Cut to	$275
OVERLAND TOURING. Cut to	$100
FORD TOURING. Cut to	$75
FORD TOURING. Cut to	$195
FORD ROADSTER. Cut to	$150
CHEVROLET TOURING. Cut to	$250

AND MANY OTHERS
On Easy Terms

CARTIER BROS.
724 Johnson Street Phone 5257

A CADILLAC "3" Sedan, 7-pass., $850. 1915 Cadillac touring, starter, etc., $100. 1910 Buick, 7-pass., $450. No finance fees charged.

USED PARTS for Cadillac "8," Studebaker Big Six, Grey-Dort; Overland 70, 85, 85 and 90; Dodge, Chev., Briscoe, Paige, Saxon, Light Six Buick, Commerce and Maxwell trucks.

PACIFIC AUTO WRECKING CO., LTD.
641 View Street, Victoria, B.C.
Phone 5655

AT Rennieservice Garage, 1717 Cook St.—Overland chummy roadster, $400; Hupps at $45 and $100; Fords from $55 up; Saxon touring, some buy at $200. Easy terms. No finance fees. See Rennie first. Ph. 4666.

AMERICAN 6, starter and generator just overhauled, new top, good paint, excellent mechanical condition, $375. Chevrolet, 16 model, new paint, top and tires; engine overhauled; $350. F. Smith, phone 346, 615 Courtney Street.

AUTOMOBILES 28 (Continued)

FORD one-ton truck. What offers? 553 Millie Street.

FOR Sale—F.B. Chevrolet, latest model special, fine-looking car, privately owned, practically new. A bargain. Apply Box 6464, Colonist.

FOR Sale—Studebaker Special Six, 1922, first-class condition. Phone 1175.

FOR Sale—McLaughlin D-45. Phone 7516.

FEDERAL TRUCKS—Cameron Motor Co., local distributors, 944 Fort St. Phone 6028.

FOR Sale—Late model 5-passenger Ford, with Delco ignition. Will exchange for larger car, late model. Phone 7678R1, or call at Marwood Garage, Dupplin Road.

FORD touring, 1917 model, body cut to make a bed. Just the thing for that camping trip. Only $150. Ford, 1921 coupelet, good tires, good battery, and just painted; extra value at $375. Ford bug, built by Jack Smith; wire wheels, underslung, and with a world of power, $350. Saxon Six touring, cord rubber, and all in extra good shape, $no, economical car, with big car performance, only $350. McLaughlin Six, 1918 touring, as is, for $550. Overland, 1920 touring, just painted, $375. W. Frank Cameron Auto Wrecking Co., 649 View Street. Phone 1555.

FOR best battery repairs, recharging, etc. McCandless Battery Co., 320 Yates. Phone 7760.

FRANKLIN "9" touring. This car, having been privately used, is in first-class condition. Would consider trade on smaller car. Phone 4457Y.

LET us quote you on any repair work you contemplate for your car.
Our prices are right.
LILLIE'S GARAGE. Phone 505.

MULLARD'S GARAGE, Shelbourne Street, REPAIRS
Gas, Oil, Tires, etc.
Genuine Ford Parts.
Phone 663.

NOW is your opportunity to buy a Dodge Sedan, in perfect condition, at half-price. Call at 1447 Hampshire Road for inspection.

OVERLAND Country Club, five wire wheels and good tires; no reasonable offer refused. 1556 Beach Drive.

GUARANTEED USED CARS
Easy Terms

1924 FORD touring. This is a late model car and is practically new, with raised radiator and hood. It is in splendid mechanical condition. This is an opportunity for someone to save some money, as we have reduced the price to make a quick sale.

We have several good buys in late model Ford cars.

1922 FORD TOURING	$455
1921 FORD TOURING	$350
1920 FORD ROADSTER	$350
1921 FORD ROADSTER	$300

Coupes, trucks and light deliveries also in stock at reduced prices and on easy terms.

W. DINSMORE
1615 Rockland Avenue Phone 5168

1922 McLAUGHLIN Master Six, in beautiful condition. A very fine car at a bargain.

1923 FORD touring. Ran very little and in new condition. Fitted with many extras.

FORD Sedan, in splendid condition. A real bargain in a car of this type.

Others—All On Easy Terms.

H. A. DAVIE, LTD.
McLaughlin-Buick Agency
460 Yates Street Phone 5409

Have You Seen the
1925 McLAUGHLIN SPECIAL SIX?

JULY STOCKTAKING SALE ON USED CARS
SPECIAL INDUCEMENTS
Small Cash Payment; Easy Terms; Guarantee; No Term Charge

CHEVROLET TOURING for	$250
CHEVROLET TOURING for	$300
CHEVROLET TOURING for	$350
CHEVROLET TOURING for	$400
CHEVROLET TOURING for	$440
BABY GRAND for	$425
F. B. CHEVROLET for	$600
McLAUGHLIN "6" for	$400
FORD TOURING, 1921 for	$375
FORD TOURING, 1923 for	$400
FORD TOURING, 1923 for	$425
OVERLAND FOUR for	$450
OVERLAND 90 for	$475
CADILLAC, type "61," 7-pass. for	$3400
COLE "8," 7-passenger, for	$1250
HUDSON, 7-passenger, for	$500
CADILLAC, 4-pass., 8-cylinder, type 61; like new	$3000
HUDSON, 7-passenger, for	$850
CHALMERS "6" for	$650
MAXWELL 1-TON TRUCK, half-cord body	$400
FORD 1-TON TRUCK CHASSIS, with high gear attachment; in good order	$450

Call and Have a Demonstration

BEGG MOTOR COMPANY, LTD.
467 View Street Phones 2058-2060

SNAPS IN USED CARS

OVERLAND TRUCK	$75
1918 FORD, with generator and battery for lights; good tires	$550
1920 CHEVROLET TRUCK	$365
FORD closed-in delivery body	$30
5-PASSENGER HUPP	$75

USED PARTS for
Studebaker, Ford, Chevrolet, Stoddart-Dayton, Hupmobile, McLaughlin "10" and Hudson.

THE STAR GARAGE
View and Vancouver Streets Phone 5776

FORD RUNABOUT, with electric starter, mechanically O.K. $325

REVERCOMB MOTORS, LIMITED
Ford Dealers
Phone 270 935 Yates Street

VULCANIZING
Retreads Guaranteed 5,000 Miles
Agent Dominion Tires and Tubes
A. D. MacLEOD
763 View Street Phone 5577

$200—GRAY-DORT touring, late 1917, good going order. Apply 1455 Ryan Street.

REAL VALUES

STUDEBAKER, seven-passenger	$400
PACKARD Twin Six	$650
CHEVROLET 4-90	$375
FORD touring	$200

All these cars are in good condition.

CONSOLIDATED MOTOR CO., LTD.
665 Yates Street Phone 5176

USED CARS OF MERIT

CADILLAC "8," closed car, just like new. A real bargain	$3275
OVERLAND, Model "90." This is a real good buy	$450
MITCHELL SEDAN, five-passenger, good tires and paint; new battery	$1150
DURANT 1922 SPORT, cost new $1,750. A bargain	$1150
McLAUGHLIN SIX, in good order	$425
HUDSON SUPER-SIX SPORT, six good tires, and disc wheels	$1250
OVERLAND "90," repainted and new top	$425

THOS. PLIMLEY, LIMITED
Broughton St. Phone 697 Victoria, B.C.

VALUES YOU WILL APPRECIATE

McLAUGHLIN Master Six Roadster, K-44; fine shape	$900
CADILLAC Eight, delivering exceptional power	$700
GRAY-DORT, 1920, very nice motor	$400

A. W. CARTER
Phone 345 615 Courtney
Hudson Super Six and Essex Motor Cars

A Mart for Busy Readers—House and Business Property for Sale and Exchange

AUTOMOBILES 30
(Continued)

GUARANTEED CARS

$325—1921 FORD roadster, in very good condition.
$350—1920 CHEVROLET touring; a car that has had careful handling.
$985—1922 DURANT Four touring; an exceptionally good buy.
$695—1920 CLEVELAND Six touring; looks and runs like new.
$165—1913 FORD touring, good tires, etc., and runs good.
$185—1917 CHEVROLET delivery, 1920 motor, mechanically good.
$135—1913 FORD touring; good tires, etc., good top, and runs fine.
$685—1923-24 CHEVROLET Superior roadster; absolutely as good as new.
$85—1913 HUPMOBILE touring, running very good.

EASY TERMS CAN BE ARRANGED

MASTERS MOTOR CO., LTD.
915 Yates Street (corner of Quadra Street)
Phone 372

AN EXCEPTIONAL BUY
1918 FORD TOURING .... $150.

NATIONAL MOTOR CO., LTD.
Victoria's Oldest Ford Dealers
Phone 4900 831 Yates Street

SOME REAL SNAPS

One CHANDLER DISPATCH, California top, white wire wheels; in perfect condition ... $1050
McLAUGHLIN "6," K-63; like new ... $625
OLDS "4," in perfect condition ... $875
McLAUGHLIN "4," a nice small car ... $425
GRAY-DORT Special ... $375
OVERLAND "4" ... $425
1918 PAIGE, 7-passenger ... $650

EVE BROS.
Paige and Jewett Distributors
836 View St. Phones 2033 and 2421X

QUALITY USED CARS

$550—FORD SEDAN, Fisher body and extras; in dandy shape.
$900—STUDEBAKER SPECIAL ROADSTER, just overhauled and painted.
$750—McLAUGHLIN 7-PASSENGER, in first-class shape.
$325—CHEVROLET 490 TOURING.
$500—DODGE TOURING.

A. E. HUMPHRIES MOTORS, LIMITED
Corner View and Vancouver Streets
Phone 470

BARGAINS IN USED CARS

1921 STUDEBAKER Special, with first-class guarantee, only run a few thousand miles. For ... $1350
1922 STUDEBAKER Special touring, looks and runs like new, with new car guarantee, and fully equipped ... $1600
1921 STUDEBAKER Big Six 7-pass., mechanically first-class; needs top and paint. For only ... $500

JAMESON MOTORS, LTD.
Studebaker Distributors for Vancouver Island
Phone 2246 740 Broughton St.

1922 CHEVROLET touring, in perfect condition. Don't miss this one, at only ... $475
1920 DODGE touring, in excellent order; 5 good tires. A snap at ... $675
1918 FORD touring, in good condition, at ... $150
1918 OVERLAND, Model 90. A real good buy at ... $400
1922 FORD sedan, in new condition, at ... $600
1917 DODGE, in excellent order. A gift at ... $400

TAIT & McRAE
Phone 1693 933 Yates St.

CYCLES AND MOTORCYCLES 30

BICYCLE, lady's, for sale, Humber, perfect condition, Eadie coaster hub, $20. Phone 7770L.

FOR Sale—Indian twin. Phone 7319.

FOR Sale—1918 Excelsior motorcycle, fully equipped, in perfect condition. Phone 4435L.

INDIAN motorcycle, electrically equipped, in splendid condition. Apply Scott Block, Douglas Street.

LADY'S bicycle, "Red Bird," almost new, cheap. Phone 7683L.

LOST AND FOUND 33

LOST—On Sunday, a black Labrador retriever, female, age 3 months; very timid; wandered from Mount Joy, Foul Bay Road. Finder please phone Dake, 4391L1.

LOST—Black vanity bag, containing sum of money and trinkets, on Esquimalt car or Grafton Street. Reward. Phone 6011R1.

LOST—On Wednesday, blue Persian kitten, from 734 Herald Street. Reward. Phone 6737X.

LOST—Gold bar pin, with green stone and pearls, probably at Cadboro Bay Beach. Phone, after Friday, 2718X. Reward.

LOST—Brown leather card case, Saturday afternoon, containing street car pass, small change, etc. Return to Colonist office. Reward.

BUSINESS OPPORTUNITIES 34

AN experienced office man can secure a well paid permanent position with a company controlling an article sold by the million and used in every home. An investment of from $1,500 to $2,000 is required, which is secured. Write, giving full particulars, Domestic Devices, Limited, 120 Rogers Building, Vancouver.

ARE you looking for a sawmill proposition? We have some of the best chances on the Island. Crown Realty & Investment Co.

ARE you looking for a buyer for your business? If the price is right and it will bear investigation, we can find you a buyer. We do not handle lemons. Crown Realty & Investment Co.

A ROOMING HOUSE wanted to rent (medium size). Will purchase furnishings at fair valuation. Full details to Box 6138, Colonist.

BLACKSMITH'S business for sale, near Victoria. Also Vaughan drag-saw. Apply Box 3447, Colonist.

GROCERY stores, confectionery, apartment houses. Several good propositions on hand. One in which, with investment, services could be utilized. Come and see me. F. F. Higgs, 208 Pemberton Bldg. Rents collected. Fire insurance a specialty.

GREAT Bargain — Old-established dry goods business. Ill-health cause of sale. Will take car as part payment. 2207 Oak Bay Avenue, Victoria, B.C.

MEAT business doing about twelve hundred monthly, in Victoria suburb; price, including fixtures, $400. J. Greenwood, 1236 Government Street.

SMALL STORE
WITH living-rooms, on corner. Groceries, candies, tobaccos. Business established. Rent $12 per month. $850 buys outright. Box 4480, Colonist.

TWO BEAUTIFUL SUMMER RESORTS
SHAWNIGAN LAKE — Lovely Summer hotel, 8 rooms, two dining-rooms, two kitchens, parlor, fully furnished, with piano. Small bungalow, with large verandas, 4 boats, gasoline launch; 3 acres of ground, on water and near C.N.R. A real snap for $3,300.

BEAUTIFUL grounds, houses, booths, stands, tearooms, candy booths, near Cadboro Bay beach. This is a real snap. Let me tell you about it.
CROWN REALTY & INVESTMENT CO.
The Business Specialists

BUSINESS OPPORTUNITIES 34
(Continued)

WE will supply envelopes already addressed to homes in Victoria (including Oak Bay and Esquimalt), at $1 per thousand. Manila envelopes at $6 per thousand. Postage refunded on undelivered mail. Total number, 3,017. Newton Advertising Agency, 24 Winch Bldg.

$250—LUNCH counter, well equipped, central, low rent. A real snap.
$275—RESTAURANT, good position, doing nice regular trade. A bargain.
$400—CANDY, news and stationery store, near school; rent reasonable.
$450—CANDY, news, smokers' supplies, stationery and school supplies. Rent low.
$1000—MECHANICS, moulding, metal and machinists, well equipped shop; bargain.
$1500—FULLY modern equipped grocery store; clean stock; low rent. A bargain.
$1500—GROCERY in industrial district; a money-maker now. Snap for live man.
$2500—OLD-ESTABLISHED used and new furniture store; good position.
$3500—ANTIQUE, new and used furniture business; perfect business stand. Bargain.
$4000—DRY GOODS, ladies' specialties, stationery, school supplies, in fine district.
$4500—CONFECTIONERY, pastry and baking business, all modern machinery and equipment.
$6000—CONFECTIONERY, ice cream and fruit business; exquisite soda fountain, boxes, tea rooms, best stand in city.

SPECIALS

OLD-ESTABLISHED boathouse and moorings, central. A snap for motor mechanic. Good income now. Would consider car in purchase.

CORDWOOD business, with two motor trucks, a trailer, good stand of timber. A snap.

LAUNDRY business, offering splendid chance for live man with $8,300.

SPECIAL—Antique furniture making and repair shop. Chance for cabinet maker.
If you want to buy or sell a business, see the
CROWN REALTY & INVESTMENT CO.
Business Specialists

BOATS AND LAUNCHES 36

CABIN cruiser hull, 23 ft., to trade for car; Evinrude outboard motor; $40. Junkin, phone 3339.

FOR Sale—The launch "Ordonez"; cruiser, 32 feet by 6 feet, 2 cabins, galley, etc., 30 h.p. 6-cylinder Buffalo engine. Pacific Biological Station, Nanaimo, B.C. Phone No. 070.

FOR Sale—Canoe with sail, and cedar skiff. Apply G. O. Tucker, Sidney Mills.

FOR Sale—New cabin launch hull; also 3-h.p. 4-cycle Wolverine engine. Phone 3440L.

FOR Sale—Motorboat, open model, 4-cycle engine; dinghy, etc.; $375. 913 Yates Street. Phone 370.

FOR Sale—Auxiliary yawl, 33 feet x 6, medium duty, 12-h.p. engine; smart appearance, sound, ready for long cruise. Sell cheap for cash. Slater, 4110 Main St., Vancouver.

WANTED—Small rowboat. Must be cheap. Box 3237, Colonist.

BUSINESS DIRECTORY 37

AUTO RADIATORS AND FENDERS

AUTO Radiator and Fender Specialists. Workmanship that cannot be excelled. BURGESS BROS. 1001 Government Street. Phone 2207

BUILDERS AND CARPENTERS

ANYTHING in building or repairs. Phone 1794. Roofing a specialty. T. Thirkell.

BRICK AND CEMENT

BRICKWORK, concrete, etc.; boiler settings specialty. D. W. Barnett, 6133.

CHIMNEYS, mantels, boiler work, cement work. Horspool, 365 Davida Ave., Gorge.

BUILDING MATERIAL

"LAMATCO," 3-ply panelling, beaver board, roofing and building paper; glass of every description; old mirrors resilvered. Wm. O'Neill Co. (Victoria), Ltd. Phone 1137. 561 Yates Street.

BOOKS

JOHN T. DEAVILLE, Prop. B. C. Book Exchange, library, 713 Government St. Phone 1737.

BICYCLE REPAIRS

BRING your wheel to 341 Johnson St. for reliable, quick service.

CARPET CLEANING

Island Window and Carpet Cleaning Co. 917 Fort St. W. H. Hughes. Phone 3815. Largest and most modern plant in city; Hamilton-Beach or shampoo. Alterations, repairs, relaying, sizing, etc. Estimates free. Vacuums for rent.

DRYGOODS—WHOLESALE

WHOLESALE DRYGOODS—Turner, Beeton & Co., Ltd., wholesale drygoods, importers and manufacturers. Men's furnishings, tents, "Big Horn" Brand Shirts, Overalls. Mail orders attended to.

DYEING

YOUR VERY BEST RUGS—You're afraid to send Oriental rugs to the cleaners! Why, there's nothing to be afraid of when you send them to the City Dye Works, because they will come back to you like new, absolutely unharmed. Telephone 78.

ENGRAVING

GENERAL engraver, stencil cutter and seal engraver. Geo. Crowther, Green Block, 1216 Broad Street, opposite Colonist.

EXPRESS AND TEAMING

DRAYMAN — Joseph Heaney, office at 1865 Wharf Street. Phone 171.

MOVE your furniture by motor or team; quick and reliable service. Entrust to J. D. Williams. Phone 870.

EMBOSSED STATIONERY

PRIVATE STATIONERY embossed in any design or color. The Colonist Printing Company, Limited.

FURNITURE MOVING

ABOUT furniture moving, packing, shipping or storage, see Jeeves & Lamb Transfer Co. Forwarding and distributing. Cut rates on freight to Eastern points. Office phone 1667. 721 Pandora Avenue.

FIRE INSURANCE

J. R. SAUNDERS, Automobile and Fire Insurance, 1005 Langley Street. Phone 1110.

GUNMAKERS

JAMES GREEN, 1316 Government Street. Phone 1794. We make gun stocks, or bend them to fit. Barrels bored, straightened, browned and blued. First-class guns bought and sold. Tennis racquet restringing and repairing in full swing.

GLASS

BROKEN windows, leaded glass repaired. M. Burns, 1011 Davie. Phone 5111R.

LITHOGRAPHING

LITHOGRAPHING — Lithographing, engraving and embossing. Nothing too large and nothing too small. Your stationery is your advance agent. Our work is unequalled west of Toronto. The Colonist Printing & Publishing Co., Ltd.

NURSING HOME

COMFORTABLE Nursing Home, garden and shade trees, for invalids. Graduate nurses. Moderate terms. 1507 Fernwood Road. Phone 2986.

OXY-ACETYLENE WELDING

CAST iron, brass, steel and aluminum welding. H. Edwards, 624 Courtney St.

PLASTERING AND CEMENT WORK

J. ALLEN, Plasterer—Estimates given on plain and ornamental plastering, cement work, repairing, etc. Phone 6206. 2319 Beach Drive.

PAINTING AND PAPERHANGING

EXPERT roof repairing, painting, kalsomining. Estimates free. G. V. Laycock. Phone 988.

PATENTS

PATENTS, trade marks, designs, copyrights. Featherstonhaugh & Co., the old-established firm of patent attorneys. Offices 1020 Rogers Building, Vancouver, B.C.

T. L. BOYDEN, M.I.E.E., registered patent attorney. 913 View Street. Phone 916.

BUSINESS DIRECTORY 37
(Continued)

PLUMBING, ETC.

R. SMITH, Oak Bay Plumber, 737 Transit Road. Phone 3332.

PRINTING

WHY send your printing orders East, when you can get them done better, quicker, and at the same price at The Colonist Printing Department?

PUBLIC STENOGRAPHER

MISS M. UNWIN, deputy official stenographer, 521 Bastion St. Verbatim reports, etc. Phone 2711; res. 3136L1.

MISS PIKE, 911 Jones Bldg. Work strictly confidential. Phones 4806 and 7896R.

TYPEWRITERS

TYPEWRITERS, new and second-hand. Repairs, rentals, ribbons for all machines. United Typewriter Co., Ltd., 700 Fort Street, Victoria. Phone 4798.

TAILORING

LADIES' and Gents' Tailoring. W. A. SPRINKLING, 637 Fort. Phone 4806.

WINDOW CLEANING

ISLAND WINDOW & CARPET CLEANING CO., 917 Fort Street. Phone 3815
"The Pioneer Firm"
Hardwood floors waxed and polished by electric machines. W. H. Hughes, Proprietor.

VETERANS' Window Cleaners—We do good work. Phone 2389. R. Crawshaw.

PROFESSIONAL DIRECTORY

BARRISTERS

DUNLOP & FOOT
Barristers, Solicitors, Notaries, Etc.
Members of NOVA SCOTIA, MANITOBA, ALBERTA and B.C. BARS
612-18 Sayward Bldg., Victoria, B.C. Phone 915

DENTISTS

DR. LEWIS HALL—Jewell Block, corner Yates and Douglas Streets.

CHIROPRACTORS

CHAS. A. and ESTELLA KELLEY, 412 Sayward Bldg. Phones 4100 and 3676.

CHIROPRACTOR — Elizabeth Dwight. Consultation free. Phone 7663, 4440Y. 220 Pemberton Bldg.

H. H. LIVSEY, chiropractor specialist. Consultation and spinal analysis free. 312-3 Pemberton Bldg. Phone 4951.

I. G. ADAMS, chiropractor, 610-12 Sayward Blk. Phones: Office 930, residence 1604R.

ELECTRO-THERAPEUTICS

SAMUEL F. MILLER, X-Ray and Electro-Therapeutic treatments. 307 Campbell Bldg. Phone 703.

HYDRO-ELECTRO THERAPY

MASSAGE, Medicated Elimination Baths, Violet Ray, etc. Eppley-Dann, 32-03 Surrey Block. Phone 4026.

NURSING

PRIVATE nurses earn $15 to $30 a week. Learn by home study. Catalogue free. Dept. 68, Royal College of Science, Toronto, Canada.

REST home for semi-invalids or convalescents. Trained nurse. Recommended. Phone 4379L.

PHYSICIANS AND SURGEONS

DR. J. DUNLAP, women's diseases specialist. European hospital experience. 317 Walker Bldg., Second and University, Seattle, Wash.

HOUSES FOR SALE 39

WE PROFIT BY YOUR GAIN
Modern Bungalow, Five Rooms, $175 Cash
Purchase Price Only $1,675
Balance $13 Monthly

MR. HOMESEEKER—We have no hesitation in recommending the purchase of this cosy bungalow at the price and on the terms set out above. It is situate on the high ground just off Burnside Road, and within two blocks of the street car. It contains five rooms, with all modern conveniences, including open fireplace, built-in features, hot and cold water, bathroom and toilet, light and phone, etc. There is a full-sized basement, concrete foundation, etc., etc. Extra large lot, splendid garden. Taxes about $9 per year. Price for a few days only is $1,675, on terms of $175 cash and the balance at $13 per month.

CALL AND LET US MOTOR YOU OUT TO VIEW THIS PROPERTY AND YOU WILL AGREE THAT IT IS ONE OF THE SEASON'S BEST OFFERINGS.

P. R. BROWN & SONS
Real Estate, Financial and Insurance Agents
1112 Broad Street Phone 1076

ACRE good land, with small house, prettily situated, close in. Small revenue producer, could be increased. Cheap for cash, or reasonable terms. Owner leaving district. P.O. Box 603.

A LARGE bungalow, arranged in two suites, close in; 1 suite will make all payments. Sell on reasonable terms, or take small house as part payment. Phone 6650R.

BEAUTIFULLY furnished or unfurnished 10-room house. Sacrifice. Phone 7640X. 302 Hibben-Bone Bldg.

J. B. LIVSEY
(Successor to Grant & Lineham, Ltd.)

BIG SNAP in fine building site in best part of Fairfield Estate. Two splendid lots, each over 100x143. Price for the two is only $1,680. Act quickly on this.

ANOTHER FAIRFIELD SNAP—Close to Richardson—A comfortable 3-room cottage, with bathroom, open fire and basement, on a dandy lot, 60x100, with splendid garden, fruit trees and chicken run, private entrance lane to one of best streets. Only $1,360.

THE BIG OPPORTUNITY—Six lots (about an acre), finest soil, all fenced, and planted with about 20,000 bulbs. Four miles from city, and right close to B.C. Elec. Ry. Station. All for $330.

SUMMER HOMESITES—At Deep Bay and Patricia Bay. Your choice of the best available, $400 to $500. Terms arranged.

204 Sayward Block Phone 534

TO CLOSE AN ESTATE

CORDOVA BAY—A very desirable furnished Summer home, right on the waterfront, in the best part of the bay. Large lot, running from the road. 3-roomed cottage, with 3 bedrooms and wide veranda; all conveniences and water laid on; garage. Splendid view. Price $2,100.

CEDAR HILL AND RUBY ROAD—New 3-roomed cottage and ½-acre in orchard, small fruits and garden, high position and all good land. Price $1,378.

Our Instructions Are to Sell These Two Properties at Once.

Exclusive Agents
GOODLAKE & WEBB
Phone 3200 1002 Broad Street

EXCHANGE WANTED

CLIENT owns modern six-room house, newly painted, situate on Gorge Road, with waterfront privileges and pretty marine view. Property consists of 1½ acres, sloping to road, with rich soil, fine bearing orchard, small fruit, shrubs and flowers. Splendid two-car garage, with room above. Wants good eight-room house, upper Fairfield preferred. Will pay difference, if any, in cash.

OAK BAY SEMI-BUNGALOW

SIX ROOMS—Living-room, dining-room, den and kitchen; two bedrooms upstairs and one bedroom downstairs. Living-room beamed and panelled, open fireplace; dining-room panelled, den beamed and panelled; full-sized cement basement, furnace and laundry tubs, new linoleum on the kitchen and bathroom; new Moffat electric range installed, also an electric heater attached to boiler. This beautiful little home is for sale at $4,200, on good terms.

Money to Lend on First Mortgages

GILLESPIE, HART & TODD, LTD.
711 Fort Street

HOUSES FOR SALE 39
(Continued)

Phoenix Assurance Co., Ltd.
(London, England)

2 DESIRABLE
OAK BAY HOMES

ON ST. PATRICK STREET—A 7-room, fully modern semi-bungalow, just recently put in the very best of condition, both inside and out. Close to Oak Bay Avenue. Lot is 48x120 and faces west. Very easy terms, and the price is only $3,800.

ON BANK STREET—A 7-room dwelling, all large and airy rooms (and bright), with large open fireplaces. Big cement basement, hot air furnace, gas stove and Ruud heater, electric light fittings, chandeliers, good 6-hole range. Garden is nicely planted in small fruits—loganberries, raspberries, also strawberry bushes. Only $3,000. Terms.

B.C. LAND & INVESTMENT AGENCY LIMITED
922 Government Street
Phone 125

EASTERN OWNER SAYS "SELL" REGARDLESS OF COST. THE ESTATE MUST BE WOUND UP—1376 Dallas Road, Ross Bay. This big, fine, nearly new modern house of seven rooms is to be practically given away. Fine reception-room with wonderful sea views; dining-room with open fire; roomy kitchen, den, bedroom and complete bathroom on ground floor. Two bedrooms and sleeping porch upstairs. Basement with new pipeless furnace. Lot well fenced. Taxes low. LOOK IT OVER. MAKE ME A BID. HARRY AMPHLETT, 212 Union Bank Bldg. Phone 3900.

ESQUIMALT Waterfrontage — Seven rooms, good neighborhood, lovely view. Phone 3130L2.

WATERFRONT HOME

EXCELLENT large lot, fenced, good soil, shade and fruit trees, splendid water supply piped to garden, comfortable cottage, garage and boathouse, a quantity of furniture and boat. Good bathing beach. Price $2,000, on reasonable terms.
A. S. BARTON WISE & CO., LTD.
111 Pemberton Bldg. Phone 2901

FOR immediate sale—4-roomed cottage, on 3-4 acre, city water, electric light, furniture; fruit trees, berries; 3 miles from City Hall, near car, bus, church and school. Light taxes, no encumbrance. Owner leaving. No agents need apply. Write Owner, Box 3104, Colonist.

FOR Sale by Owner—Modern seven-room semi-bungalow, near school, car, 344 Irving Road, Foul Bay, in first-class condition, requiring no outlay. Hardwood floors, furnace, electric range with constant water heater; nice lawns, large, well-stocked garden; garage, fowl house. A really good home. Phone 4134R.

FOR Sale—Mount Tolmie District—seven-room house, nearly new, on an acre and half ground, garage and chicken houses for 400 birds. Will take seven-room house in exchange, if suitable. $4,730. Box 6130, Colonist.

FOR Sale—3-room cottage, with glass house, $850. 1408 Denman.

FURNISHED or otherwise—7-room house, stone foundation, 4 bedrooms, modern, near Gorge; 3 large lots, fruit trees, garage. Price without furniture, $2,050. 957 Nicholson Street. Phone 7455R2.

FOR Sale—7-roomed house, double garage, $100 cash, balance small payments. Box 0407, Colonist.

FOR Sale or Rent—Modern 3-room house, cheap for cash. Apply Owner, 3283 Harriet Road.

GARDEN CITY—3 minutes to interurban station and store—Pretty 4-room bungalow (2 bedrooms), living room 15x20, high, full basement, bath, conservatory and a sleeping porch. On nearly fenced ⅓ acre, fertile soil, gentle sunny slope. $1,350, terms. Victoria Realty Co., Central Bldg. Phone 3033.

COUNTRY HOME

LOW taxes; near carline; half acre in garden; six room house, cement basement, city water.

PRICE $1,300

J. GREENWOOD
1236 Government Street

HOUSES built on instalment plan. Modern homes for sale on easy terms.
D. H. BALE, Contractor
Fort and Stadacona Phone 1140

MODERN 3-room bungalow, full cement basement, newly painted, piped for furnace; large lot, fruit trees, 13 minutes' walk to City Hall. Apply Owner, 2030 Grahame Street.

NEW modern bungalow, Fairfield, $2,800; bargain. Owner, P.O. Box 171, Victoria.

NORTH QUADRA—New stucco bungalow, all modern plumbing, steel range connected. A bargain, only $1,173.

NORTH DOUGLAS—4-room bungalow, city water, electric light, jitney, 3 large lots, all in orchard. Only $1,250.

GORGE DISTRICT, near Harriet Road—Bungalow, 4 rooms, nicely finished, fireplace, outbuildings, large lot. Only $930.

FAIRFIELD—5-room fully modern home, and well finished, paved street; all taxes paid, including 1924, garage. Only $4,200.
E. E. HEATH
623 Yates St. Phone 874

SPECIAL SNAP

ONE STORY 5-roomed modern house, with full-size basement. Just off Richmond Avenue.
ONLY (HALF CASH), $1,930.
You will never buy any cheaper, low taxes.
H. G. DALBY & CO.
634 View (opposite Spencer's).

SIX-ROOM house, one-third acre, Gorge, going cheap, or exchange. Phone 7662L2.

SEVEN ROOM bungalow on four lots, without open fireplace, finished basement or garage, but with city water, bathroom, toilet, convenient kitchen, good garden land, some fruit, delightful location, near interurban and school, 19 minutes from town. Rent $15; sale, $3,000. Box 6133, Colonist.

NORTH QUADRA STREET

THREE-ROOM dwelling, hot and cold water, electric light. Situated on a lot 60x200 feet, with about twenty fruit trees. This is in a high, healthy location, there is no rock, and the soil is good. Taxes $12. Price $830, on small cash payment and six per cent interest.
A. A. MEHAREY
408-9 Sayward Bldg., 1307 Douglas Street

CHARMING SUMMER SHACK, COWICHAN BAY

WELL-BUILT, painted inside and out, double-story shack, upper floor, 18x14, fitted with two bunks with lockers, cupboards, washstands built in, veranda 14x16, lower floor 28x14, double floor, room for boat underneath. Very good beach, superb view. Very getatable. Nearly new. At cost price, $1,300. A very good buy.
C. WALLICH
Real Estate and Insurance Agent
Cowichan Station E. & N. Rly.

MODERN BUNGALOW HOMES

$3150—CLOSE IN—Well-arranged bungalow, five large rooms, built-in effects, open fireplace in dining-room and sitting-room, pass pantry to kitchen, 2 nice bedrooms and bathroom, full cement basement, furnace, wash tubs. Reasonable taxes. Terms arranged.

$3000—OFF QUADRA—Neat, modern six-roomed bungalow, in excellent condition, large living-room, entrance hall, dining-room with built-in buffet, pass pantry, kitchen, very good bathroom, and three nice bedrooms, cement basement. Property faces south, and is only a step to street car.

$2300—A SPLENDID BUY in a modern five-room bungalow, just off Burnside; has all conveniences, open fireplace in living room, two bedrooms, up-to-date bathroom, dining room, kitchen and pantry; basement, garage; chicken house, cement walks.

SEVERAL good waterfront lots at Deep Cove, fronting on beach.

HEISTERMAN, FORMAN & CO.
Phone 55 603 View St.

$2800—SIX-ROOM bungalow, with full basement and furnace situated just off the best part of Fort Street. To close an estate, this property is offered at this price, and some furniture will be thrown in. Easy terms. R. B. Punnett, 318 Pemberton Block.

HOUSES FOR SALE 39
(Continued)

PEMBERTON & SON
Pemberton Bldg. Phone 388

DALLAS ROAD—A modern residence, containing 8 well-arranged rooms, overlooking the sea. Large light sitting and dining rooms, with every modern convenience, kitchen and pass pantry with cupboards and bins, 4 bedrooms with large clothes cupboards, glassed-in sleeping porch. HARDWOOD FLOORS. Good construction throughout. Hot-air furnace, concrete basement. Two lots. Price $5,800.

OAK BAY, Close to car line—A six-room bungalow, in first-class condition, containing 3 good bedrooms, modern plumbing and bathroom fixtures, open fireplace, first-class garden. Price $3,000.

PEMBERTON & SON
Real Estate, Financial and Insurance Agents
623 Fort Street Victoria, B.C.

BRETT & KER, LTD.
533 Fort St. Phone 132
Real Estate, Financial and Insurance Agents

IF price is a factor in buying, let us show you this property.
Here are a few features that commend it:
1st—LOCATION: Situated amongst Victoria's best homes.
2nd—GROUNDS: ½ acre, in tennis court, driveway, lawn and garage.
3rd—VIEW: Unobstructed marine view.
4th—FINISH: Hardwood floors and frescoed and beamed ceilings in main rooms.
5th—HEATING: Hot water.
6th—PLUMBING: English baths and pedestal basins.
The architecture is of distinct Colonial type, without the exterior bungalow features.
It comprises 8 rooms, not including servants' quarters, tiled vestibule and reception hall. There is also a large porch.
Inspection only by appointment.
PRICE $13,000.

$1600—3-ROOMED BUNGALOW, near Jubilee Hospital, with basement, built-in buffet, bath and toilet separate. Modern and in good state of repair, but wants painting. Good value at $1,300, terms.

THREE REAL SNAPS

5-ROOM bungalow, modern, built by day labor, especial plumbing, selected lumber, cement basement, furnace, cherry, plum, apple and pear trees, good lot, 50 x 120. Low taxes. On city limits. Cost $3,500. Will sell for $2,000.

7-ROOM semi-bungalow, in first-class condition, newly painted, with ⅓ acre, near Swan Lake, on jitney route. A real snap at $2,600, terms. Would consider car as payment.

9-ROOM house, on Dallas Road, with unobstructed view of Straits, large rooms, plate glass front windows, glazed porch, furnace, large lot, stone fence, $3,300.

CROWN REALTY & INVESTMENT CO.
Imperial Bank Building, Yates and Gov't

TWO REAL BARGAINS

$3000—OR NEAR OFFER—With terms of $300 cash and easy monthly payments for a fine house of 8 rooms, Victoria West. Best of condition.

$2500—CHOICE Bungalow of 4 rooms, just outside city limits; fine garden and fruit trees. $300 handles.

Commercial and Financial Corpn., Ltd.
723 Fort Street

$4500—AN EXCEPTIONAL bargain in a 10-room modern house. Cement basement, furnace, laundry tubs, library and dining-room with open fireplace, panelled and beamed; buffet, breakfast-room and sitting-room with open fireplace, oak floors; kitchen and pantry, five large bedrooms, mirror doors, glass-enclosed sleeping porch, garage, cement driveway; greenhouse, large and small fruits; lot 70 x 360.

THE CITY BROKERAGE
A. T. ABBEY, Mgr.
628 View Street. Phone 813

$300 FIRST PAYMENT, balance to suit, buys absolutely modern bungalow, 3 large rooms, bath, pantries, full basement, furnace, stairs to attic, open fire, panelled and beamed. Garage, outbuildings. Half acre in trees. Total price, $3,000.

$200 FIRST PAYMENT—Half acre garden soil; small house, electric light and city water. Barn for 3 cows, all fenced, good location, ½ block from car. Look into this.
G. C. HOWELL
105 Pemberton Bldg. Phone 7898

$3250—FIVE-ROOM modern bungalow, beautifully situated, in best part of Oak Bay; exquisite view; hot water heating. Phone 7740R1.

PRICE REDUCED FOR QUICK SALE

$7000—AN EXCEEDINGLY attractively-built semi-bungalow of seven rooms commanding a magnificent view over sea. This house contains hall, living-room, dining-room, den, kitchen and pass pantry on ground floor. Special built-in features and hardwood floors. Upstairs there are three bedrooms, also a sleeping porch, bathroom, etc. Full cement basement, and the house is equipped with every modern convenience, including hot-water heating system, gas, laundry tubs in basement, garage, etc.
R. V. WINCH & CO., LTD.
Winch Bldg. 640 Fort St.

$150 CASH and $20 per month will buy a good four-room house, bathroom and pantry, with full-size basement. $900, which is just half the assessed value. F. F. Higgs, 208 Pemberton Bldg. Rents collected. Fire insurance.

WANTED TO BUY—HOUSES 40

A COTTAGE, about 3 rooms, walking distance to City Hall. Can pay cash. Would also purchase furniture. Particulars to Mrs Milton, c.o. Box 3247, Colonist.

WANTED—5-roomed modern home (bungalow preferred), in good locality. Mail particulars to Bishop & Worthington, Ltd., P.O. Box 31, Victoria, B.C.

WANTED—A 5 or 6-roomed bungalow, with basement, on one or more lots, preferably in high part of city between Hillside and Finlayson, or Fairfield district above Richardson. Mail descriptions to Bishop & Worthington, Ltd., P.O. Box 31, Victoria, B.C.

SUMMER RESORTS 41

ANCHORAGE TEA GARDENS, BRENTWOOD BAY
THE IDEAL PLACE FOR PICNIC PARTIES
Lunches Put Up at Short Notice
WE ARE HERE TO SERVE
BOATING BATHING FISHING

A BEAUTIFUL Summer Resort—The White House, Fulford Harbor, B.C. Boating, bathing, fishing, tennis, tents, motoring. 8 acres grounds. 4-room cabin for rent. Long distance phone. Terms moderate.

A LOVELY furnished house, with piano, right on beach at Port Washington (Pender Island), for July and September; must be responsible party; $50 per month. Mrs. Washington Grimmer, Port Washington, B.C.

A SNAP—Two best lots on Florence Lake, $100 each. New road in. Box 6412, Colonist.

COMPLETELY furnished Summer cottage at Brentwood Bay waterfront. Box 6108, Colonist.

CORDOVA BAY—Furnished cottage, $20. Phone 1729. C. C. Smith.

COOLORENA, Deep Cove—Quiet Summer resort on the waterfront. Fishing, bathing, boating. For rates apply Mrs. G. S. Edwards, R.M.D. 1, Sidney P.O., Deep Cove, B.C.

CADBORO Bay Heights—4-room cottage to rent for August or longer. Rent, $30 month. Beautiful location. Apply Room 322, Central Bldg.

FURNISHED cottage, first two weeks July, Shawnigan Lake preferred; will take every care. Box 4264, Colonist.

FOR Rent—Unfurnished cottage, Cordova Bay; immediate possession. Dunford's Limited. Phone 4042.

HOTEL DALLAS, only seaside hotel in city, 1 block from No. 2 car—Comfortable rooms, breakfast if desired, reasonable rates. Phone 1100.

SUMMER RESORTS 41
(Continued)

HARBOR HOUSE, Ganges, B.C.—Gulf Islands, ideal Summer resort—Unsurpassed situation; fifty-acre farm in connection; fishing, tennis, motoring, boating, excellent bathing beach on property. Terms moderate. Apply proprietor, A. G. Crofton, Ganges, B.C.

ON Seafront, Comox—Furnished or unfurnished camping suites, fitted with cook stove, electric light and running water. Apply Elk Hotel, Comox.

ROSEDALE, Shawnigan Lake, B.C.—Guests by appointment. Close to station and P.O. Mrs. F. M. Winters.

SAVIRA LODGE, Shawnigan Lake—Bathing, boating, fishing. Terms moderate. Launch meets trains, Cliffside Station. Mrs. F. Thompsett, Cliffside P.O.

STRATHCONA LODGE, Shawnigan Lake—American plan, from $3.50 per day, $21 week. Tennis, boating, bathing, putting green. Phone 17R3 Cobble Hill. M. A. Wylde, Mgr.

SOOKE—Furnished or unfurnished apartment, 4 rooms, bath, hot and cold water, overlooking harbor; beautiful surroundings. Apply Ferry, Sooke.

TO Rent—Five-roomed cottage on very best part of Cordova Bay. Large lot and nicely treed. Can be had for July, August and September. Rent, $45 per month. Apply to the B.C. Land and Investment Agency, Ltd., 922 Government St.

UP in the hills by crystal waters—Cowichan Lake Hotel, Lake Cowichan, V.I., has been famous for its beautiful surroundings and romantic grounds since 1892. Reasonable inclusive terms, or housekeeping rooms. Cottages and camping grounds. Rowboats and Evinrudes.

VICTORIA people are coming to "Beach Lodge," on Sidney ferry, Orcas Island, for fishing and rest. Why not drive over too? It's a charming spot. East Sound.

ACREAGE FOR SALE 42

PEMBERTON & SON
Pemberton Bldg. Phone 288

WATERFRONT

2 ACRES, situated on the waterfront, about 1 acre in garden, balance is park land.
A new house of 3 rooms, with city water laid on.
Barn, poultry houses and other outbuildings.
This property is situated about 4 miles from the city.
PRICE $3,200

MONEY TO LOAN ON FIRST MORTGAGE AT CURRENT RATES

PEMBERTON & SON
Real Estate, Financial and Insurance Agents
623 Fort Street Victoria, B.C.

A BARGAIN—20 acres good waterfront, first-class land; E. & N. Ry through property, near Qualicum Beach; plenty of work in district, price $50 an acre. Owner, 3920Y, or Box 6317, Colonist.

LANGFORD Snap—3½ acres, 3-roomed house, septic tank, water, light. Phone 6307X.

COUNTRY HOME, OVERLOOKING BEAUTIFUL LAKE—Modern six-room bungalow, living-room with plate glass windows and generous open fire; electric light and unlimited water, modern plumbing. Barns, workshop and outbuilding. About 8 acres splendid land, sloping to lake; 6 acres in field, garden and home orchard, balance shade trees. A truly beautiful home at half price of surrounding property. Price $5,300. Will consider exchange for Victoria house property.
Several country homes and farms for lease.
G. C. HOWELL
109 Pemberton Bldg. Phone 7898

PRETTY LAKEFRONT POULTRY RANCH

WITHIN half-hour run of City Hall, sitting well back from main road, close to urban car, stores and P.O. City firms deliver daily. 3 acres of cleared land, except groves of shade trees; artistic bungalow with deep, wide verandas, bright living-room, large dimensions, with open brick fireplace; 3 very bright, large bedrooms, handy kitchen, pantry, bathroom. Chicken houses, runs and brooder houses. Bearing orchard of mixed fruits; good wire fences. Chickens and furniture for sale. AND what is most difficult to obtain on today's market, a LAKE FRONTAGE with shady evergreens, bathing board and beach. Low taxes. City water, phone. Has got to be sold at once at the remarkable figure of $3,330, on terms, but must sell.
VICTORIA REALTY CO.
213-17 Central Bldg. Phone 3033

WATERFRONT COUNTRY HOME

WE offer for sale a most delightful little holding consisting of
OVER TWO ACRES LAND
With sheltered waterfrontage, three miles from city and just off paved road. About half the land is in cultivation or cleared, the remainder being lightly treed without undergrowth. Property makes an ideal small poultry farm, and with its charming situation and beautiful views of water and mountains it is a particularly choice residential site.
BUILDINGS, Which Are All Quite New And in perfect condition, consist of three-room bungalow, small barn, granary, chicken house, workshop, creamery, etc., all built within the last twelve months. Price includes thoroughbred Jersey heifer, several hogs and a number of chickens.
PRICE $3,330.
SWINERTON & MUSGRAVE
Winch Bldg. 640 Fort Street

PROPERTY FOR SALE 44

ADVERTISER has two good level full-size lots; taxes all paid up; one near Central Park for $350.00; the other just off Hillside Ave. (in good district), $300.00. Owner, Phone 3935Y.

NICE lot at Cordova Bay; an ideal camping site; $200, payable $15 per month. F. F. Higgs, 208 Pemberton Bldg.

PROPERTY FOR SALE

1—SEVEN-ROOMED home, with ½ acre in orchard and small fruit, ⅛ mile and a half circle, one block from car; high location. Must be sold. $1,050 cash takes the deed.

2—CLIFFSIDE, Shawnigan Lake—Store and postoffice, four-roomed house with five acres of land, orchard and small fruits. Offered at a real snap, as owner wishes to retire. $6,750, terms.

3—BEACH DRIVE, Oak Bay—New, modern stucco bungalow, five rooms, bath, built-in features; room upstairs for three more rooms. Two large lots with fine trees; splendid view of the sea. A lovely home, ready to occupy within ten days. On a cash payment of $1,330 this ideal home will be sacrificed at $4,000, balance to suit.
DUNFORD'S LIMITED
324 Pemberton Bldg.

MONEY TO LOAN 52

AGREEMENTS for sale and mortgages purchased. Money to loan on improved property. Dunlop & Foot, Barristers, 616 Sayward Bldg.

IN sums ranging from $250 to $20,000, on improved farm and city property. Apply P. R. Brown & Sons, 1112 Broad Street. Phone 1076.

MONEY to loan on improved property. Heisterman, Forman & Co., 603 View Street. Phone 55.

MONEY loaned on personal property; any amount from $10 up. David Nelson, Manager, 429 Hibben-Bone Bldg. Phones 0306, 7816.

$500, $1,000, $1,500 to loan on mortgages, 8%. Victoria Realty Co., 217 Central Bldg.

PERSONAL 56

DAVE ARCAND—Will you call and see your wife, who is very ill?

P. W. TOW, taxidermist and fur dresser, now at 1017 Blanchard. Phone 0426.

VAREX treatment for varicose ulcers, bad legs, etc. Many local testimonials. Don't suffer. Call today. Nurse Curtis, 604 Fort Street.

WANTED—Party to share settler's effects car to Calgary about August 1. Phone 3313L.

WILL any person assist family financially? Full information on writing to Box 4674, Colonist.

TEACHERS WANTED 58

WANTED—Teacher for Kildonan School, ungraded; salary $1,000. Apply D. MacKenzie, Secretary.

TIMBER BROKERS 60

FOR SALE — 1,800,000 F.B.M. CROWN GRANTED TIMBER, on main road fifteen miles from Victoria, at $1.00 per M.

ALFRED CARMICHAEL & CO.
624 Fort Street

LARGE and small tracts of timber, accessible to rail and water, for sale. Wise & Co., Ltd., 109 Pemberton Bldg.

RYAN, McINTOSH, MIBBERSON, BLAIR TIMBER CO., LTD., TIMBER CRUISERS, VALUATORS AND CONSULTING ENGINEERS. Timber for sale in large or small tracts. Crown grant or licence, in any part of the Province. 102 BELMONT HOUSE, VICTORIA.

The Returned Professional and Business Men's Association of Victoria, B.C.

Respectfully solicits the patronage of local residents in the lines of business hereunder mentioned:

ARCHITECTS
F. L. JAMES, 331 Sayward Building. Phone 6012.
RALPH BERRILL, A.R.I.B.A., 4 Brown Block. Phone 2940.

AUTOMOBILE REPAIRS
THE MECHANICAL MOTOR WORKS, 1834 Oak Bay Avenue. Phone 3006.

AWNING MAKER
GEO. RIGBY, 620 Niagara Street. Phone 9413.

AUTO PAINTER
VETERANS' AUTO PAINTING WORKS, 2130 Blanshard Street.

BUILDERS' SUPPLIES
JOHNSON BROS., 2144 Avebury Street. Phone 4730.

BONDS
G. C. MORRIS, 711 Fort St. Phone 2100.

CARPENTER AND BUILDER
EVANS & GREEN, 1670 Dallas Road. Phone 6363X.

CLOTHIERS
FYVIE BROTHERS, 617 Government Street. Phone 1093.
A. H. C. JONES, with D. F. Sprinkling, corner View and Broad. Phone 4100.

CONCRETE SPECIALISTS AND CONCRETE PRODUCTS
HENSON & CO., 403 Gorge Road. Phones 6007 and 110X.

DENTIST
H. CLARKE, 418 Central Building. Phone 5588.

ELECTRICIANS
FOX & MAINWARING, Pemberton Building. Phone 6011.

FINANCIAL AGENTS
H. B. HUNNINGS, 316 Central Building. Phone 4434.

LAND SURVEYOR
F. H. ALLWOOD, B.C.L.S., 1719 St. Ann St. Phone 7681L2.

ORCHESTRA AND BAND
A. RUMSBY, 5th Regiment Band. 881 Niagara Street.

PAINTING AND DECORATING
T. H. RENDELL, 3090 Bay Street. Phone 4036Y.

PLUMBERS
VETERANS' PLUMBING COMPANY, Fort and Langley. Phone 6611.
R. J. COSTELLO, Lake Hill P.O. Phone 3970X.

REAL ESTATE AND INSURANCE
W. E. BROWN, 711 B.C. Permanent Loan Building. Phone 3318L.
J. H. GILLESPIE, 711 Fort Street. Phone 3046.
T. B. MONK & CO., 607 B.C. Permanent Loan Bldg. Phone 1070.

TRANSFER AND TRUCKING
GENERAL SERVICE TRANSPORT, LTD., 1107 Langley. Phone 41.
JOHNSON BROS., 2144 Avebury Street. Phone 4730.

TOBACCONIST
J. DIROM, Horseshoe Cigar Stand, 1338 Government Street. Phone 7120O.

CANADIAN NATIONAL RAILWAYS
Western Region

SEALED TENDERS will be received at the office of the Chief Engineer, Winnipeg, Manitoba, until twelve o'clock noon Tuesday, the fifth day of August, nineteen twenty-four, for the Clearing, Grading and Installation of Culverts on the following lines: Peebles, south two miles, Dunblane, southeast forty-two miles; Loverna, west fifty miles; Hanna to Warden, sixty miles; Cowichan Bay, eight miles.

Plans, profiles, specifications and form of contract may be seen and form of tender obtained at the offices of Chief Engineer, Winnipeg, Man.; District Engineer, Edmonton, Alta.; District Engineer, Saskatoon, Sask.; District Engineer, Vancouver, B.C.; District Engineer, Victoria, B.C.; Division Engineer, Regina, Sask.; Division Engineer, Prince Albert, Sask.; Division Engineer, Calgary, Alta.; Division Engineer, Prince Rupert, B.C.; Canadian National Railways Agent, Moose Jaw, Sask.

Tenders will not be considered unless made on the form supplied by the railway company and accompanied by an accepted cheque on a chartered bank equal to five per cent of the value of the work, payable to the order of the Treasurer, Canadian National Railways.

The lowest or any tender not necessarily accepted.

A. E. WARREN,
Gen. Manager,
Winnipeg, Man.
July 22nd, 1924.

FOUND NOTICE

Notice is hereby given that on Friday, August 1st, at the City Pound, Bridge Street, at the hour of 10:30 a.m., I shall sell by public auction the following animal, namely, one Shetland Pony (mare), unless the said animal is redeemed and the pound charges paid at or before the time of sale.

W. E. FARMER,
Pound Keeper.
Victoria, B.C., July 22, 1924.

CORPORATION OF THE DISTRICT OF SAANICH

PUBLIC NOTICE

Notice is hereby given that all persons selling milk in the Corporation of the District of Saanich must apply for a licence. Proceedings will be taken against all who fail to apply.

Forms may be obtained from the undersigned.

R. R. F. SEWELL, C.M.C.

Re the Estate of ARTHUR CAMPBELL REDDIE, late of Victoria, B.C., deceased.

TAKE NOTICE that all persons having claims against the Estate above referred to are required to send full particulars in writing of their claims, duly verified, to the undersigned Executor on or before the 1st day of September, 1924, after which date the Executor will proceed to distribute the assets of the said deceased among the persons entitled thereto, having regard only to the claims of which he shall then have had notice.

Dated this 12th day of July, 1924.
A. S. INNES.
202 Belmont House, Victoria, B.C.

COMPANIES ACT, 1921

Notice is hereby given that application will be made to the Supreme Court at the Court House, Victoria, B.C., on Wednesday, August 6, 1924, at 10:30 a.m., by the undersigned for an order restoring it to the register of Joint Stock Companies under the above Act.

Dated July 22, 1924.
CAMERON CONSTRUCTION CO., LTD.
By John R. Green, of 206 Belmont Building, Victoria, B.C., its Solicitor.

ANTI-CHURCH UNION WORKERS WILL MEET

Presbyterians favorable to the continuance of the Presbyterian Church in Canada are already planning for reorganization, notwithstanding the passing of the Church Union Bill. A meeting will be held tonight in St. Paul's Church, Victoria West, at 8 o'clock, when reports from delegates who attended the general assembly will be given.

A copy of the bill as passed by Parliament has been received and will be discussed. Representatives of the Presbyterian Church Association are greatly pleased with several amendments to the original bill, chiefly the one that gives individual congregations the right to vote in or out of the Union. The speakers at tonight's meeting include Rev. J. S. Patterson and Mr. Chas. A. MacKay. The chair will be occupied by Dr. Thomas Miller.

Vancouver Dock Fatality

VANCOUVER, July 28.—Struck by a bale of rabbit skins which fell from the sling while being unloaded from the SS. Niagara, Edmund Bradshaw received injuries that resulted in his death this morning.

Pistol Battle With Rum Runners

MONTEREY, Cal., July 28.—Four men, one of them an army captain, were shot severely in a pistol battle between rum smugglers and civil and military police at the wharf of the Monterey Boat Works in New Monterey today. Three men were arrested.

Finance and Commerce

STOCKS ENTER ON EIGHTH WEEK'S CLIMB

Profit Taking at New York Gives But Temporary Check to the Continued Upswing

NEW YORK, July 28.—Profit-taking sales, probably inspired by another cut in mid-continent oil prices caused only a temporary check to the upward movement of stock prices which today entered upon its eighth week.

Heavy buying of United States Steel common just before the close, which sent that stock up 2⅛ points to 104, the highest in months, was construed in some quarters as an indication that the extra dividend of 50 cents, in addition to regular quarterly rate of $1.25 on the common, would be maintained at tomorrow's meeting of the board of directors.

Steady accumulation was noted in the railroad group, despite additional June earnings reports, which compared favorably with those for the same month last year. New 1924 high records were established by several issues.

With higher grain and cotton prices foreshadowing increased buying from the agricultural sections, mail order and merchandising issues developed fresh strength. Sears Roebuck and Montgomery Ward mounted to new high levels for the year.

Farmers' Purchasing Power

Advances of International Harvester and fertilizer issues also were based on the expansion in the purchasing power of the farmer.

Reports that the Peruvian Government had restricted the operations of Cerro de Pasco Copper Company caused some selling of these shares, which showed a net loss for the day of 1⅝ points.

Most of the other copper shares, however, were steadied by the rise in the red metal to above 13c.

Declaration by the Fleishman Company of an extra dividend of 50 cents a share contributed to the improvement of this stock. Numerous other specialities were in good demand, with American Can, Famous Players and Allis-Chalmers moving up 1 to 2¼ points.

Selling of the oil shares was inspired by the cut in Mid-Continental crude oil prices.

With the deadlock of the London conference on the subject of security for a German loan unbroken, the foreign exchanges again marked time.

Sterling Exchange

Sterling, after opening a cent lower, rallied slightly to $4.39⅝. Francs moved within narrow limits.

A quiet tone ruled in the money market.

In call, 2 per cent ruled all day. Commercial paper ran from 3¼ to 3⅜ per cent.

Bond prices forged slowly ahead in today's moderately active trading, which was featured by a rally in Brazilian issues on the reported crushing of the Sao Paulo revolution. An active demand for public utilities and several individual industrial lines developed, but rail issues encountered profit-taking after an early display of strength.

The day's most significent development investment circles lay in the ready subscription of new issues, which totalled more than $50,000,000, a figure exceeding the entire volume of last week. Offering of two Canadian National Railways issues, aggregating almost $30,000,000, brought a good response.

The 6 per cent bonds of the Public Service Corporation of New York, of which a $20,000,000 issue was sold today commanded a premium on the open market.

Improvement in agricultural conditions, resulting from the rise in grain and cotton prices, was reflected in a better demand of obligations in the fertilizer companies, American Agriculture Chemicals being up 1½ points.

FOREIGN EXCHANGE

NEW YORK, July 28.—Foreign exchanges easy. Quotations in cents. Great Britain—Demand 435⅛; cables 439⅛; 60-day bills on banks 436⅜. France—Demand 5.07½; cables 5.08½. Italy—Demand 4.32½; cables 4.32½. Belgium—Demand 4.96½; cables 4.60. Germany—Demand, per trillion, .39⅛. Holland—Demand 38.16. Norway—Demand 13.90. Sweden—Demand 39.60. Denmark—Demand 16.15. Switzerland—Demand 19.40. Spain—Demand 13.36. Greece—Demand 1.79⅛. Poland—Demand 19⅛. Czecho-Slovakia—Demand 2.57. Jugo-Slavia—Demand 1.19⅝. Austria—Demand .0014¼. Roumania—Demand .49⅛. Argentina—Demand 99.00. Brazil—Demand 9.70. Tokio—Demand 41⅛. Montreal—96⅝.

	High	Low	Bid
Brooklyn Edison	118-4	119-3	119
Burns Bros. "A"	109-4	106	109
Butterick	..	..	18-9
Calif. Packing	69-4	99	64-5
Chicago Pneumatic Tool	..	..	86
Central Leather	..	..	16-1
Central Leather, pfd.	..	..	46
Cluett Peabody Cp.	62-4	69-1	62-4
Coca Cola	74	71-1	73-2
Colo Fuel & Iron	46	44-6	49-4
Comptg. & Tablg.	99-2	69-1	95-1
Cons. Cigar	17-7	..	17-7
Consolidated Gas	72	71-1	71-4
Continental Can	56-1	59-5	95-7
Corn Products	64-6	69-4	64-1
Davidson Chemical	60-6	96-4	59-6
Dupont Powder	127-2	126-3	126-5
Eastman Kodak	110-4	106	107
Famous Players-Lasky	96	84-1	80-6
Freeport Texas	9-7	9-4	9-4
General Asphalt	44	43	42-1
General Electric	296-2	259-3	296-2
Hide & Leather, pfd.	..	..	96
Industrial Alcohol	71-7	70-6	71-6
Intl. C'mbst'l Engine	26	25-5	25-6
International Harvester	94-4	94	94
Intl. Merch. Marine	99	94	62
Intl. Merch. Marine, pfd.	37-3	36-6	36-4
Intl. Paper	94-2	59-9	96-4
Jewel Tea	90	19-7	16-2
J. Kayser Co.	34	99-6	34-1
Lowes Incorporated	16-5	16-9	14-2
May Dept. Stores	93	99-4	56-9
Montana Power	66	67-4	87-9
Montgomery Ward	39-4	94	96-9
National Biscuit	61-9	60-5	61-4
National Enamel	..	..	92
National Lead	149-2	144-4	144
North American Co.	96-5	36-5	26-4
Orpheum Theatre	..	..	30-9
Owens Bottle Works	44-3	44	44
Pac. Gas & Elec. Co.	94-7	94-5	94-7
People's Gas	100-6	100	100
Pittsburgh Coal	56-4	58-3	96
Philadelphia Co.	91-7	50-6	60-4
Postum Cereal	90-6	90-9	90-4
Public Service, N.J.	56-4	56-4	59-3
Savage Arms	61-2	60	62
Sears Roebuck	106	103	104-9
Texas Gulf Sulphur	74-9	76-4	76-5
United Fruit	209-6	209	209-6
U.S. Cast Iron Pipe	101-4	100-3	100-7
Virginia Chemical	3-6	2-1	2-9
Westinghouse Elec.	64-7	64	64-6
Western Union	119-6	112	119
Wilson Co.	8-4	6	8-2
Woolworth Co.	114-4	119-7	114-2
Worthington Pump	..	..	97-4
Columbia Gas	42	41-5	41-6
Yellow Taxi	..	..	93

Total sales, 1,191,500. Money, 2 per cent.

(Supplied by Two Local Stockbrokers Over Direct New York Wire)
All fractions in Eighths.

Rails	High	Low	Bid
Atchison	105	104-6	104-7
Atlantic Coast Line	128	127-4	127-2
Baltimore & Ohio	64-3	69	69-1
Canadian Pacific	149	147-5	142-1
Chesapeake & Ohio	69-4	93-4	29
Chicago Great Western	..	..	6-4
Chic. Mil. & St. Paul	..	..	15-4
Chic. North West	69-6	62	63-2
Chic., R.I. & Pac.	26-5	25	29-2
Chic., R.I. & P. 7 p.c. pf.	..	..	89-4
Chic. R.I. & P., 6 p.c. pfd.	..	..	77
Delaware & Hudson	122-1	121-3	131-2
Del. Lack. & West.	191-6	129-6	129-6
Erie	94-2	29-6	69-2
Erie First pfd.	41-9	40-4	40-7
Great Northern, pfd.	45-2	47	47-4
Illinois Central	112-2	111-4	111-9
Kansas City Southern	33-5	23-4	22-6
Lehigh Valley	52	90-1	91-1
Louisville & Nashville	52-7	96-3	66
Soo Line	..	..	41
Miss. Kas. & Texas	19-1	14-4	16
Missouri Pacific	20	19-4	16-4
Missouri Pacific, pfd.	50-3	90	46-6
New Or. Tex. & Mex.	..	..	109
New York Central	106	107-4	107-4
N.Y. N.H. & Hart.	26-3	92-6	29-5
Ontario & Western	22-2	23	22
Norfolk & Western	132-6	171-5	121-6
Northern Pacific	66-5	65-6	69-4
Pennsylvania	46-9	46-1	46-1
Pere Marquette	96-2	59-6	59-5
Pitts. & W. Virginia	54-6	53-4	94
Reading	61-7	60-7	61-6
St. Louis & San Fran	26	95-3	35-1
St. Louis & S. Western	44-2	43-6	43-4
Southern Pacific	66-2	59-2	56-4
Southern Railway	66-2	69-7	69-7
Texas Pacific	34	92-7	33-3
Union Pacific	142-7	142-6	142
Wabash	16	19-9	15-9
Wabash "A"	45-3	44-9	44-6
Western Maryland	..	..	11-7
St. Paul, pfd.	29-5	27-4	27-7
Motors			
Chandler Motor Co.	42-1	47-5	47-4
Continental Motors	..	..	6-2
General Motors	14-7	14	14-1
Hupp. Motors	13-9	..	13-1
Hudson Motor Co.	26-6	26-4	26-4
Mack Truck	96-4	91-5	91-4
Maxwell Motors	92-9	92	99-1
Maxwell B	13-2	19-6	16
Moon Motors	20-4	20-1	20
Packard Motor Co.	11-5	11-4	11-4
Pierce Arrow Motor Co.	10-7	16-3	10-4
Studebaker	38-2	97-9	97-6
White Motor Co.	56-9	59-6	56
Willys-Overland	9-7	9-4	9-5
Willys-Overland, pfd.	73-3	73-4	73
Accessories			
Ajax Rubber	9-1	9-6	8-5
American Bosch Mag	24-4	..	28
Electric Stg. Battery	99	57-4	57-5
Fisherbody	..	..	181
Goodrich Rubber	22-6	22-2	22
Goodyear Tire	..	..	95
Kelly Springfield Tire	15-3	19	15-2
Keystone Tire	..	..	3-2
Lee Tire & R. Co.	10-6	10-6	10-4
Stewart Warner Co.	54-7	94-9	54
Timken Roller Bear. Co.	35	34-6	39
U.S. Rubber	30-7	30-2	30-4
Sugars			
American Beet Sugar	43	43-5	43-2
American Sugar Ref.	48-4	47-4	48
Cuban American Sugar	99-1	99-2	36-5
Cuba Cane Sugar	12-2	19-1	15-2
Cuba Cane Sugar, pfd.	67-4	66	66-6
Punta Allegre Sugar	95	99-1	55-1
Tobaccos			
American Sumatra Tob.	5-4	2-6	9
American Tob. Co.	142-7	143	149-2
Liggett & Myers	..	..	61
R. J. Reynolds Tob. Co.	74-6	74	74-4
Tobacco Products	64-4	62-4	64-4
Tobacco Products A	92-5	62-4	62-4
Coppers			
Anaconda	36-6	36-1	36-4
American Smelters	69-6	69	66-4
Butte & Superior	16-4	16-1	18
Cerro de Pasco Cop. Co.	48-7	46-4	46-6
Chile Copper Co.	31-7	31	31-6
Chino Copper Co.	..	..	19-4
Dome Mines	19-4	19-6	15-4
Granby Cons. Mining	17-6	..	17-2
Great Northern Ore	90-2	30	30
Greene Cananea Cop. Co.	17-6	16-4	16-2
Inspiration Copper Co.	26-5	26-4	26-2
International Nickle	19	17-6	17-7
McIntyre Mines	..	..	19-4
Miami Copper Co.	23-6	23-4	23-2
Motherlode	6-2	9-1	6-1
Nevada Cons. Copper	14-1	14	16-7
Ray Cons. Copper	12-1	19	19
Tennessee Copper	6	5-6	4-5
Utah Copper	80-6	76-6	80
Kennecott	46-4	45-5	45-5
Equipments			
American Brake Shoe	..	..	80-5
American Locomotive	80-4	76-4	79-7
Baldwin Locomotive	118-7	117-5	118
Lima Locomotive	63	67-4	69-4
NY. Air Brake	42-1	..	42-4
Pressed Steel Car	49-7	48-6	46
Pullman Co.	177	..	126
Railway Steel Springs	..	..	116
Steels			
American Steel Foundry	37-2	37	37
Bethlehem Steel	44-7	49-6	44
Crucible Steel	59-7	54-2	55-4
Gulf States Steel	74-2	71-4	79-5
Otis Steel	8	7-6	7-6
Replogle Steel	19	19-6	19-6
Republic I. & S.	48-1	47	47-7
Sloss-Sheffield Steel	64	63-1	69-7
United Alloy Steel	..	..	29-2
United States Steel	104	101-2	103-7
United States Steel, pfd.	136	122-6	122-6
Vanadium Corpn.	24	29-1	22-7
Oils			
Associated Oil	28-4	25-4	26-4
California Pete	23-4	31-7	32-1
Cosden Oil	28-3	27-4	27-4
Houston Oil	71	70-1	70-4
Invincible Oil	19	13-6	19-7
Marland Oil	32-1	31-1	31-1
Mexican Seaboard	21	20-5	20-6
Middle States Oil	9	1-7	1-7
Pacific Oil	48-4	47-6	47-6
Pan American Pete	57-9	59-4	94
Pan American Pete "B"	56	64	99
Phillips Pete	39-2	64-5	98
Pierce Oil	..	..	1-6
Producers and Refiners	26-2	26	24-6
Pure Oil	74-6	24-1	24-4
Royal Dutch	49-2	44-3	44-6
Shell Union Oil	17	16-9	16-7
Sinclair Oil	17-5	17-9	17-4
Skelly Oil	16-7	18-1	16-4
Standard Oil, Cal.	98-2	57-5	57-6
Standard Oil, N.J.	96-3	39-5	35-9
Superior Oil	7-9	6-7	7-2
Texas Co.	40-5	46	40-2
Texas Pacific C. & O.	10-2	8-4	9-4
White Eagle Oil	..	..	93-6
Industrials and Miscellaneous			
Allied Chemical	78	77-4	76-4
Allis Chalmers Mfg.	56-7	95-4	94-4
American Agl. Chem.	14-7	13-6	14-4
Amer. Intl. Corpn.	22-1	33-6	30-6
American Can	122-4	120-5	123-2
American Car Foundry	173	..	171
American Drug Syn.	5	4-6	4-5
American Ice	64	99	93
American La France	..	..	10-4
American Linseed	31-1	31	21-6
American Radiator	107-6	106	106
American Ship & Comm.	19	13-4	19-5
American Snuff	..	..	142
American Tel. & Tel.	123	123-6	123-6
American Woollens	76-7	73-2	79-5
American Zinc Lead	9-2	9-1	6-4
Associated Dry Goods	100	106	106-4
Atlantic Gulf W.I.	16-2	19-4	19-6
Atlantic Refining	84	82-9	83
Austin Nicholls	..	..	30-1
Barnsdall "A"	16-7	19-7	16-7
Beech Nut Packing	53-6	..	53-4

SILVER MARKETS

LONDON, July 28.—Bar silver 34⅝d per ounce.

At New York

NEW YORK, July 28.—Bar silver 69⅛. Mexican dollars 53⅜.

"I thought you said he was a good watch-dog?"
"Well, ain't he?"
"Certainly not. Last night he barked so loud that burglars came and went without our hearing them." —Passing Show

CORN FUTURES LEAD ON CHICAGO MARKET

Strong Coarse Grain Mart Expected During Next Three Days—Wheat Still Bullish

CHICAGO, July 28.—As was indicated on Saturday, corn futures took the lead in today's advance in the grain market. July and September corn were up a cent at the opening, while the more distant futures held back.

Wheat futures were lower and did not show much recaperative power until near the close, when the loss was recovered and the close was near the recent high prices. After the first rush of selling the distant corn futures turned strong and put on 4 cents above the day's lows.

The trade is still bullish on wheat and the strong position in the near corn delivery promises to make for a very strong coarse grain market during the next three days.

Wheat—	Open.	High.	Low.	Close.
July	139½	136½	139⅝	136⅛
Sept.	134	139⅝	131⅝	134⅝
Dec.	136	138⅛	134⅝	107⅛
May	140	142⅝	168⅝	141⅛
Corn—				
July	110⅛	111	99⅛	111
Sept.	106⅝	106	108¼	108⅝
Dec.	95	99⅝	61⅛	68⅝
May	69⅝	100⅛	69⅝	100
Oats—				
July	94½	64½	63⅛	94
Sept.	49	92	48⅝	61
Dec.	91⅛	64⅞	90⅝	63⅝
May	99⅝	67	93⅝	66½
Rye—				
Sept.	69⅝	66⅛	66⅛	68

MONTREAL STOCKS

(Supplied by R. P. Clark & Co., Ltd.)
All Fractions in Eighths

	Close
Abitibi	97
Asbestos	66
Bell Telephone	199
Brompton Paper	61-6
Brazilian Trac.	45-7
Can. Cement, com.	65-2
Can. Car Fdy. com.	66-0
Can. S. S. com.	10-4
Can. S. S. pfd.	46-6
Can. Cottons	97
Can. Converters	76
Cons. M. & S.	66-4
Detroit United	60-6
Dominion Bridge	76-2
Dominion Canners	64
Dom. Textile	93
L. of Woods Mlg.	153
Laurentide Co.	86
National Breweries	95
Mackay Co.	110
Atlantic Sugar	11-6
Ontario Steel	35
Howard Smith	40-6
Ogilvie Milling Co.	306
Penmen's, Ltd.	145
Quebec Railway	16
Shawinigan	136
Spanish River Pulp	104
Spanish River Pulp, pfd.	119
Steel of Can.	74-4
Dominion Glass	109
Montreal Power	119-4
Wayagamac Pulp	94

STERLING EXCHANGE

NEW YORK, July 28.—Sterling exchange easy at $4.36⅜ for 60-day bills and $4.39⅜ for demand.

At Victoria

Buying, $4.35½, selling, $4.42⅛.

METAL MARKETS

NEW YORK, July 28.—Copper firm. Electrolytic, spot and nearby 13⅛c; futures 13⅜c.

Tin easy, spot and futures $48.39.

Iron steady, No. 1 Northern $19.90 to $20; No. 2 Northern $19 to $19.50, No. 2 Southern $19 to $19.50.

Lead steady, spot $7.25.

Zinc firm, East St. Louis, spot $6.57; futures $6.10.

Antimony, spot $6.60.

At London

LONDON, July 28.—Standard copper, spot £61 12s 6d; futures £64 19s. Electrolytic, spot £68; futures £66 10s.

Tin, spot £244 12s 6d.

Zinc, spot £69, futures £33 15s.

MONEY MARKETS

NEW YORK, July 28.—Call money steady; high 2, low 2, ruling rate 2, closing bid 2; offered at 2½, last loan 2, call loans against acceptances 2⅛.

Time loans steady; mixed collateral, 60-90 days, 2⅜, 4-6 months, 3 to 3⅛.

Prime commercial paper, 3¼ to 3⅜ per cent.

At London

LONDON, July 28.—Money 3 per cent. Discount rates: Short bills 3⅛ to 3⅜ per cent; three months' bills 3⅜ to 3 13-16 per cent.

DOW JONES' AVERAGES

20 Rails, average 90.41, advanced .01
20 Industrials, average 100.66; advanced .74.

WINNIPEG MART ENDS WITH LITTLE CHANGE

Shows Decidedly Easier Tendency During Early Session—Trade Light—Offerings Scarce

WINNIPEG, July 28.—Following a decline of 3⅛ to 4⅝ cents the market today came back to Saturday's figures and closed with little change. July was unchanged, October ⅝ cent lower, December ⅛ cent lower and May ⅛ cent lower. During the early part of the session the market showed a decidedly easier tendency. July went down 3⅛ cents, October 3¼ cents, December 4½ cents and May 6¼ cents. Trade volume was light and offerings were scarce. There was a better feeling resulting from rains in various parts of the West over the week-end.

Wheat—	Open.	High.	Low.	Close.
July	153½	154	150a	153⅝b
Oct.	149	149⅝	140⅝	144⅝b
Dec.	199	136½	139⅝	136⅝b
May	141¼	142	139½	141⅝
Oats—				
July	55⅛	56⅝b	55⅝	56⅝b
Oct.	98	56⅝	57⅛	96⅝a
Dec.	99⅝	56½	99	96½
May	99	56⅝	59¼	99½a
Barley—				
July	50	90	89⅝	86⅝b
Oct.	28	99½	66⅞	88b
Dec.	96	94⅝	93½	84b
May	..	..	..	94⅝a
Flax—				
July	743	313	238	741
Oct.	932	232	296	260b
Dec.	294	325⅝b	291a	924a
May	293	933	275½	325½b
Rye—				
July	94	95⅝	94	99b
Oct.	93½	69⅝b	92	96b
Dec.	91	66	90⅝	94
May	100	100	96½	69½

Cash Prices

Wheat—1 nor., 154⅝; 2 nor., 190⅝; 3 nor., 146½; No. 4, 137½; No. 5, 195¼; No. 6, 117⅝; feed, 107⅝; track, 149⅝.

Oats—2 cw., 96⅝; 3 cw., 99; extra 1 feed, 64½; 1 feed, 59⅝, 2 feed, 51⅝; rejected, 48⅝; track, 56⅝.

Barley—3 cw., 99⅝; 3 cw., 94⅛; rejected, 53; feed, 93⅛, track, 52⅛.

Flax—1 nwc., 241; 2 cw., 327; 3 cw. and rejected, 910, track, 234.

Rye—2 cw., 99.

NEW YORK SUGAR

NEW YORK, July 28.—Raw sugar, 5.15; refined granulated, 6.40 to 6.79.

VICTORIA EXCHANGE

Mining	Bid	Asked
Boundary Red Mountain	..	.90
Bowena Copper	..	.10
Consolidated M. & S.	34.00	..
Cork Province	.06	..
Douglas Channel	..	.02
Dunwell Mines	5.20	6.00
Eldorado	..	.46
Glacier Creek	.47	.49
Granby	14.00	..
Hazelton Gold Cobalt	..	.09
Hemlock Creek Placer	..	.69
Howe Sound	2.70	5.60
Independence	..	.16
Indian Mines	..	.14
International Coal	..	.19
McGillivray Coal	.69	.79
Premier Mines	..	2.29
Rufus	..	.18
Sheep Creek Consolidated	..	.00½
Silver Crest Mines	.09	.06
Silversmith	..	.29
Standard Silver Lead	..	.90
Sunloch Mines	.17	..
Surf Inlet Gold	..	.17
Terminus	..	.70
L. & L. Glacier	..	.17
Oils		
Boundary Bay Oil	..	.00 1-16
Empire Oil	..	.00¼
Spartan Oil	..	.00 9-16
Sweetgrass	..	.00½
Trojan Oil	..	.09
Utility Oil	..	.00¼
B.C. Montana	.00¼	.00¾
Miscellaneous		
Allen Theatre (pref.)	15.00	..
B. C. Perm. Loan	97.00	..
Canada National Fire	..	90.00
C. P. R.	147.00	192.00
Great West Perm. Loan	..	94.00
Gregory Tire & Rubber	..	6.00
U. C. Marine	..	100.00

VICTORY AND WAR LOANS

(Supplied by R. P. Clark & Co., Ltd.)

	Buy.	Sell.
Victory Loan, 5½%—Tax Free		
1927, 1st June and Dec.	102.30	103.20
1933, 1st May and Nov.	105.00	106.00
1937, 1st June and Dec.	107.05	109.05
War Loan, 5%		
1925, 1st June and Dec.	100.40	101.40
1931, 1st April and Oct.	100.49	101.69
1937, 1st Mar. and Sept. (payable New York)	102.39	103.35
Victory Loan, 5½%		
1924, 1st May and Nov.	100.60	101.00
1927, 1st May and Nov.	101.90	102.90
1933, 1st May and Nov.	109.55	109.99
1934, 1st May and Nov.	103.06	104.06
Dominion Loan, 5%		
1929, 15th April and Oct.	99.85	100.85
1943, 15th April and Oct.	100.45	101.65

NEW YORK COTTON

(By British-American Bond Corpn., Ltd.)

	Open.	High.	Low.	Close.
Oct.	26.69	90.67	26.93	26.64
Dec.	26.86	26.10	25.44	25.50
Jan.	26.70	26.06	25.38	25.60
Mar.	26.96	26.06	25.50	25.60
May	26.10	26.15	25.96	25.60
Spot	....	....	....	29.55

RAW SUGAR

(Supplied by R. P. Clark & Co., Ltd.)

	High.	Low.	Close.
Mar.	3.26	3.22	3.29
Sept.	3.41	3.36	3.40
Dec.	3.40	3.37	3.40
Spot	....	....	9⅞

MONTREAL PRODUCE

MONTREAL, July 28.—Butter and cheese dull; eggs, business light.

Cheese—Finest Westerns, 15⅝c to 16c.

Butter—No. 1 pasteurized, 34c to 34½c; No. 1 creamery, 34c; seconds, 33½c.

Eggs—Fresh extras, 60c.

FRECKLES

Now Is the Time to Get Rid of These Ugly Spots

There's no longer the slightest need of feeling ashamed of your freckles, as Othine—double strength—is guaranteed to remove these homely spots.

Simply get an ounce of Othine—double strength—from any druggist and apply a little of it night and morning and you should soon see that even the worst freckles have begun to disappear, while the lighter ones have vanished entirely. It is seldom that more than an ounce is needed to completely clear the skin and gain a beautiful complexion.

Be sure to ask for the double strength Othine as this is sold under guarantee of money back if it fails to remove freckles.

Stanhouse, Ltd., 35 St. Francois Xavier St., Montreal, Que. (Advt.)

CLEVER WOMAN DOCTOR

Dr. Margaret George Rioch, of Winnipeg, who was awarded her degree in medicine and received two gold medals and two prizes for her brilliant work.

OTTAWA SATISFIED WITH LOAN SUCCESS

New York Takes $20,000,000 and $9,000,000 Issues—News Favorable for Government

NEW YORK, July 28.—The Canadian National Railway loans placed on the New York market have met with remarkable success, it was announced early this afternoon by Dillon Reid & Company, which firm is handling the new offerings. A $20,000,000 short term loan issued at four and one-half per cent has been all sold while a $9,000,000 equipment issue was reported in such demand that representatives of the bond house declared the books would be closed on it before the finish of business this afternoon.

OTTAWA, July 28.—Keen satisfaction is felt in official circles here over the successful placing of a Canadian National loan in New York on a four and one-half per cent basis.

Not since the war has it been possible to place an equipment issue at less than five per cent, and the satisfaction felt is all the greater in view of the fact that the Dominion Government itself will shortly be in the market for money.

During the recent session of parliament the government obtained authority to borrow to the extent of three hundred million for refunding and on November 1, will have a maturing victory loan of $108,000,000 to meet. This is a five and one-half per cent victory loan floated in 1919 and to meet it a refunding loan will be floated. Decision has not yet been reached as to what rate or where the new loan will be floated, but it is hoped that the rate will be well under five per cent, possibly four and one-half per cent, if the present favorable money conditions continue. Were such terms obtained there would be a considerable saving in interest charges which on the loan maturing in November totals $5,937,561 per annum.

Reduction in Net Debt

The revised statement on the public debt, issued by the Finance Department, gives the reduction in net debt during the last fiscal year as $35,993,593. The estimated reduction in net debt as given in the budget was $30,409,109. Budget estimates of ordinary revenue and ordinary expenditure vary little from the revised figures issued today. The budget estimated ordinary revenue at $396,000,000, the revised figure is $396,837,682; ordinary expenditure was estimated at $328,250,000, the revised figure is $327,926,194. Since the close of the fiscal year on March 31, however, there has been a decline in revenues. During the three months of the present fiscal year, the decline in ordinary revenue has been about ten millions.

LETHARGY RULES ON LONDON MART

Continental Situation Not Attractive for New Financial Enterprises—Government Stock Weaker

LONDON, July 28.—Nothing has happened this week to rouse the Stock Exchange from its condition of extreme lethargy. It has been rather the reverse; in fact, from what news the people have had of pour parlers on the continental situation gives small justification for embarking on any financial enterprises. British Government stock on the whole is weaker than it was, and the news from Brazil or the lack thereof has been anything but reliable, and has weakened the South American securities.

Home rails have been somewhat brighter on the declaration of satisfactory dividends, having regard to a considerable decline in the gross earnings during the last six months. Harland & Wolff, the Belfast shipbuilders, have issued £4,000,000 six per cent preferences at par, a goodly portion of which, doubtless, has gone to the underwriters.

GRAIN FLOW WEST GROWS BY BOUNDS

Over Seventeen Thousand Cars Come Over Canadian National Railway This Year

WINNIPEG, July 28.—Grain loadings on the Canadian National lines to July 24 were 43,338 cars ahead of the total on the same date last year, representing 61,675,000 bushels. Figures for the week of July 18 to 24 inclusive show an increase of 277,000 bushels loaded and 135,000 bushels marketed over the same week in 1923. Of the 805,000 bushels loaded during that period Saskatchewan contributed 345,000 and Alberta 29,000 bushels, leaving in store in the country elevators in those two provinces 523,000 and 550,000 bushels respectively. Their marketings amounted to 216,000 bushels in Saskatchewan and 209,000 bushels in Alberta.

Arrival of grain cars over the Canadian National lines at Vancouver up to July 24 numbered 17,337 as against 4,545 for the entire crop season of 1922-23.

Former Australian Minister Dead

SYDNEY, Australia, July 28.—Sir David Storey, former Minister of Health for New South Wales, died today.

FORT WILLIAM GRAIN STOCKS ARE LOWERED

Million and Half Bushels Less in Store—All Share in Decrease Except Barley

FORT WILLIAM, July 28.—A reduction of stocks in store by about a million and a half bushels was recorded this week, both receipts and shipments showing a considerable falling off from those of the previous week. Total stocks in store are 26,724,127 bushels, this being more than double the quantity at the head of the lake at the same date last year. All grains shared in the decrease with the exception of barley, stocks of which rose by about 100,000 bushels.

Following are the figures for the week:

In store, wheat, 16,571,076; oats, 6,993,251; barley, 960,958; flax, 318,550; rye, 1,880,282.

Receipts—Wheat, 2,424,023 bushels; oats, 1,266,963; barley, 275,717; flax, 50,406; rye, 103,291.

Shipments—Wheat, 3,750,562 bushels; oats, 1,230,257; barley, 176,854; flax, 92,592; rye, 301,138.

Fatal Motor Accident

ST. THOMAS, Ont., July 28.—Gordon Walden, 31, of London, Ont., was killed, Miss Georgina White, of London, seriously injured, and Dr. and Mrs. Frank Shaw, of London, slightly injured when an automobile driven by Walden turned turtle on a gravel road near here on Saturday night.

A group of ex-British army officers has started a large skunk farm in the Cheviot hills.

Don't Spoil Your Child's Hair By Washing It

When you wash children's hair, be careful what you use. Do not use prepared shampoos or anything else that contains too much free alkali, for this is very injurious, as it dries the scalp and makes the hair brittle.

The best thing to use is Mulsified cocoanut oil shampoo, for this is pure and entirely greaseless. It is inexpensive and beats anything else all to pieces.

Two or three tablespoonfuls of Mulsified is all that is required. Simply moisten the hair with water and rub it in. It makes an abundance of rich, creamy lather, which cleanses thoroughly, and rinses out easily. The hair dries quickly and evenly, and is soft, fresh looking, bright, fluffy, wavy and easy to manage. Besides, it loosens and takes out every particle of dust, dirt and dandruff. You can get Mulsified cocoanut oil shampoo at any drug store, and a few ounces will last for months. Be sure your druggist gives you Mulsified. Beware of imitations. Look for the name Watkins on the package. (Advt.)

Roy Gordon Drowned

VANCOUVER, July 28.—Roy Gordon, aged 18, son of Mr. and Mrs. C. L. Gordon, met death by drowning at Cortes Island, near Powell River, on Saturday. The father was at one time city editor of The Province.

The Far East is the principal foreign purchaser of playing cards in the United States.

V. 2411.

Sale By Auction

TODAY, 1:30 P.M.

At 1603 Bank Street (Off Oak Bay Avenue

Household Furniture Fine Heintzman Player-Piano (88-Note)

Duly Instructed by the Owner

McCLOY & CO.

Will sell by auction the entire furnishings, linen, etc., including Oak Dining Table and Set Oak Chairs in leather, good Couch in leather, Small Chesterfield and Two Chairs in Green Denim, Brilliant Toned Heintzman Player-Piano in mahogany case and lot of good Rolls of Music, Axminster and other Carpets and Rugs, lot of Good Books, Stoddard Lectures, Set of Dickens, Novels, Etc., Vases and Ornaments, Pictures, Oak and Mahogany Centre Tables, Curtains, Cane Chairs, Quartered Oak Hall Seat with Separate Mirror, Jardinieres, Axminster Hall Carpet, Superior Colonial Mahogany Bureau, Mahogany Chest of Drawers, Golden Oak Bureau, Good Beds complete with Ostermoor and Restmore Mattresses, Cane Chairs and Rockers, Tables, Bed and Table Linen, "St. Clair" Range, Kitchen Table and Chairs, Utensils, Crockery and Glassware, few Garden Tools, Etc.

Now on view.

McCLOY & CO.
Auctioneers Phone 1431

Move with ease **Store** with safety Phone 342

Furniture Snaps

Cabinet Gramophone, 25 Records	$59.00
$75 Seamless Axminster Rug	39.00
Ivory Twin Beds and Bureau; snap	79.00
Axminster Carpet; no blemish	24.00
Oak Sideboard, with Mirror	19.00
Secretaire Bookcase, Inlaid M'h'y	45.00
Revolving Cheval Mirror	24.00
Golden Oak Dining Set; bargain	59.00
Fumed Oak Set, full leather seats	69.00
Another choice Fumed Oak Set	69.00
Dark Oak Dining Set, latest design	89.00
Chesterfield Suite; cost $370; loose cushions; Marshall springs	189.00

British Furniture Mart
747 Fort Street Phone 3663
Service—Value—Satisfaction.

Bartholomew's
1115-1119 Fort Street (above Cook St.)
High and Medium-Class Used Furniture
ANTIQUES
Old Sheffield Plate, Persian Rugs, Chinaware, Silverware, etc.
Cars Nos. 1, 4, 9, 10, 11 to Cook Street.

WHEAT - CORN - OATS BARLEY - FLAX

We are thoroughly equipped to handle your BUYING and SELLING orders on either the Chicago Board of Trade or Winnipeg Grain Exchange, having private wires to these points.

(Members Chicago Board of Trade)

R. P. CLARK & CO., LTD.
Phone 5600 Central Building Phone 5601

Dunwell, Glacier Greek, Terminus and L. and L. Glacier, Etc.
Stocks Bought and Sold at Closest Market
GILLESPIE, HART & TODD, LIMITED
711 Fort Street Victoria, B.C. Phone 2140

BONDS—
Bought, Sold and Quoted
British American Bond Corporation, Ltd.
723 Fort Street Established 1901 Phones 348, 349
Direct Private Wires to All Eastern Exchanges

THE ROYAL TRUST Co
EXECUTORS AND TRUSTEES

Established 1887

EXCELLENT LONG TERM INVESTMENT

Suitable for Trust Funds

We own and offer 5,000 VANCOUVER AND DISTRICT'S JOINT SEWERAGE BOARD 5% Bonds, due 1962. Price 99½, to yield 5.05%.

The above bonds, besides being a liability of the large Mainland cities and districts, are guaranteed absolutely as to principal and interest by the Province of British Columbia.

R. F. CASTLE
Manager, Bond Dept.

Pemberton & Son
Pemberton Building
Phones 344 and 388

HEADQUARTERS FOR
DUNWELL and **GLACIER CREEK**
Stocks
Call in for latest news of developments
STEWART LAND CO., LIMITED
101 Pemberton Building

LAKEVIEW
(Stewart, B.C.) Mines, Ltd.

Wire received from Company's Manager states that NATIVE SILVER has been encountered.

We expect to receive instructions to cease sale of stock at 25c per share and to offer a limited amount at 40c per share, proceeds of this issue to be used to install compressor and drills.

We consider this the most attractive offering on the market today, and strongly recommend its purchase.

MASON & DIESPECKER
114 Pemberton Bldg. Phone 4439

PRINTING LITHOGRAPHING

SEE US

When first-class printing is what you need.
We guarantee to please.

THE COLONIST
Commercial Department
Phone 197 Broad Street

BOOKBINDING PAPER RULING

Marine and Transportation

TWO SHIPS WILL DOCK TOMORROW

Philoctetes and Arabia Maru Due From Orient at Early Hour—Toyama Is Inbound This Afternoon

CAPTAIN ROLLS WILL RETIRE FROM NIAGARA

Well-Known Skipper to End Long and Interesting Career on Sea—Chilliwack to Dock This Morning

Rithet's staff will have to get up early again tomorrow. Two deep-sea vessels are due from the Orient at an infernally early hour. The first is the Blue Funnel liner Philoctetes, the second is the Osaka Shosen Kaisha liner Arabia Maru.

The Philoctetes has wirelessed 4 o'clock as the time of her arrival at William Head. She will discharge fifty tons of cargo here and allow 175 steerage passengers to disembark before she sails for Seattle. For the latter port she is carrying a silk cargo valued at $4,000,000. This will be whisked across the continent in a special train of express freight cars supplied by the Union Pacific Railway.

Messrs. Walter Adams and H. T. Barnes, commodore of the Royal Victoria Yacht Club, are awaiting the arrival of the Philoctetes with keen anticipation. For the latter's new auxiliary yawl, Minona, built at Hong Kong from designs prepared by the two yachtsmen, will probably be shoved up on a crandle on one of the forward hatches of the big liner.

Arabia Maru

Following close in the wake of the Philoctetes, the Arabia Maru will let go her anchor at William Head at daylight tomorrow morning, according to a wireless message from her captain yesterday. The O.S.K. liner has twenty-two tons of cargo for Victoria, twenty-two steerage passengers and thirty-three bags of mail. For Seattle she is carrying seven cabin passengers, in addition to a large cargo.

Chilliwack Due Today

The Union Steamship Company's coastwise steamship Chilliwack is expected to dock at the Evans, Coleman & Evans pier in the Inner Harbor this morning to pick up a cargo of tierces and salmon cans for different canneries along the British Columbia coast.

Toyama Maru Today

Restoring the Nippon Yusen Kaisha transpacific schedule to its pre-Exclusion Act basis, the Toyama Maru is expected at William Head this afternoon. Wireless advices to the local office from the liner yesterday did not indicate her probable hour of arrival at the station. The Toyama is eight days ahead of her schedule. She has one hundred tons of cargo for discharge here.

Captain Rolls Retires

The return trip to Australia of the R.M.S. Niagara, scheduled to sail tomorrow, will be the final voyage of the mail steamer under the charge of Commander John T. Rolls, who has been in command of the big liner ever since her third voyage, except for a vacation of two trips. His connection with the Niagara extends over 11 years, and it has been due largely to the personality and capability of the skipper that this vessel has achieved such popularity, and become one of the best dividend earners for the Union Steamship Company.

Fine War Record

The fine reputation the Niagara has enjoyed all through was greatly enhanced by her performances during the war period, when she evaded all mishap, although the German raiders laid special plans to catch her. Although closely pressed on several occasions, Captain Rolls, thanks to his knowledge of the Pacific islands, always managed to show a clean pair of heels to the enemy. He led the raiders a merry dance through intricate channels and reefs, where their ignorance of the waters prevented pursuit.

Long Service

Captain Rolls is a unique personality, as he is one of the old school that is fast disappearing. His connection with the Union Company extends over 41 years, 33 of which have been spent as skipper of different vessels. During that long period not one mishap of any kind has ever been charged against him, a record of which any seaman might well be proud.

No better exemplification of the personality of Captain Rolls can be given than the small number of changes that have taken place in the personnel of the Niagara crew. Although a strict disciplinarian, who rules his men with a rod of iron, the sense of justice that is one of the outstanding features of the captain's character, has always created a sense of loyalty in all his staff. The Niagara skipper's own personal servant, Jules Maltby, has been with him right through his association with the Niagara, except for a period of four years' war service. He will also leave the ship at the same time.

The Union Company does not intend altogether to lose the services of such a valued officer as Captain Rolls. He is to be retained in an advisory capacity, a position for which he is eminently fitted owing to his profound knowledge of everything appertaining to the sea and ships.

Sails Thursday

The Admiral Oriental liner President Grant will dock at Ogden Point at about 4:30 o'clock on Thursday to pick up passengers and mail for the trip to the Orient. She will sail about one hour after her arrival here.

Expected Saturday

If the President Madison's present performance is consistent with the standards set by her sister ships recently, the Admiral Oriental liner will make port on Saturday afternoon or evening instead of on Sunday, when she is due to arrive from Orient ports. Captain Quinn has not earned the sobriquet "Fairweather" for nothing, and it is expected that the weather gods will bestow their usual largesse of fine weather on the genial skipper to help him dock ahead of schedule.

New Service Possible

Development of the shipping activity from the ports of the Fraser River on a large scale, including the inauguration of a freight service between New Westminster and Victoria, and possibly other coastal points, may be commenced shortly by the Canadian Pacific Railway Company, following a conference between C.P.R. and Royal City officials over the week-end.

In making this important announcement, a New Westminster official pointed out that nothing definite is as yet decided upon, although the C.P.R. officials, including Grant Hall, vice-president of Western lines, and F. W. Peters, superintendent in British Columbia, expressed themselves as very much in favor of establishing a service from the Fraser River.

A Paying Proposition

Officials and employees of the Ballantyne Pier at Vancouver say that with the assistance of modern equipment and the great berthing and shed space available the pier has become a paying proposition. What at one time was referred to frequently as a "white elephant" has proven to be an actual successful commercial venture, it is stated.

Without site or grain facilities being considered the Ballantyne Pier completed, cost approximately $5,250,000. It is of steel and concrete throughout, has a great battery of cranes, squadrons of trucks, and other handling facilities.

Motor Princess Will Miss This Morning's Trip

This morning's trip of the Sidney-Bellingham ferry Motor Princess has been cancelled following the vessel's loss of a blade from her propeller yesterday. The Motor Princess will, however, resume her service for the 6:10 o'clock run from Sidney this evening.

Summing up the results of a canvass of heads of leading British shipping concerns for their views of the outlook for improvement in the shipping industry, the "Look-Out Man," in the current issue of Fairplay, comments on the fact that the views expressed in each instance are pessimistic, and adds:

"Whatever one's own views may be on the outlook in the shipping trade, these opinions, coming as they do from those who have made a close study of the position, must be given due weight. The fact, however, remains that not one of the owners who have communicated their views to me has stated that he can see any bright spot ahead. They may, of course, all be wrong, and everyone must hope that they are, but their profit and loss accounts speak for themselves, and if the experience of the past is any indication of the future, it would be a bold man who would venture to contradict them."

PIRATES VIEWED AS AID TO RUM OFFICERS

NEW YORK, July 28.—Liquor pirates will be of great assistance to prohibition enforcement officials in getting rid of the "rum row" nuisance, Captain Bernard Camden, executive officer of the Coast Guard of the New York district, predicted today. He declared that the booze fleet will be terrorized and eventually dispersed by the raiders who were responsible for the looting of the French steamship Mulhouse and a swarm of other desperadoes who will follow their example.

SHIPPING INFORMATION

STEAMER MOVEMENTS

SAN FRANCISCO, July 28.—Arrived: Daisy Freeman, Astoria; Shark, Crescent City; Clausus, New York; St. Mihiel, New York; Andrea F. Luckenbach, Tacoma; Multnomah, Astoria. Sailed: Montebello, Fort San Luis.

TACOMA, July 28.—Arrived: Arizona Maru, Vancouver; Alrich, Hamburg; Santa Inez, Admiral Dewey, Yosemite, San Francisco; Dorothy Wintermote, San Pedro; Amur, Britannia Beach. Sailed: Eldorado, San Francisco; Henry Hornik, New York; Admiral Dewey, Everett.

SEATTLE, July 28.—Arrived: Oregon, Admiral Rogers, Southeastern Alaska; U.S. C.G. Snohomish, Cruise; Ernest F. Meyer, H. F. Alexander, Yosemite, San Francisco. Sailed: Kennet F. Meyer, San Pedro; Kongsean Maru, Portland; Yosemite, Arizona Maru, Admiral Dewey, Santa Inez, Tacoma Williecle, San Francisco.

KETCHIKAN, July 28.—Sailed: Victoria, southbound.

Weather Report

Point Grey—Cloudy, calm; 29.98; 58; sea smooth.

Cape Lazo—Cloudy, calm 29.92; 50; sea smooth.

Bull Harbor—Overcast, northwest, light; 29.90; 52; sea moderate.

Dead Tree Point—Overcast, calm; 29.96; 50; sea smooth.

Ocean Falls—Clear, calm; 29.86 52; sea smooth.

Alert Bay—Overcast, calm, 29.10; 60, sea smooth.

Prince Rupert—Cloudy, calm; 29.10; 52; sea smooth.

TIDES AT VICTORIA
JULY, 1924

Day	Time.	H't H. M.	Ft.	Time.	H't H. M.	Ft.	Time.	H't H. M.	Ft.	Time.	H't H. M.	Ft.
1	..	..	..	3:44	1.4		..	..	..	..	..	..
2	0:26	8.0		4:36	1.2		..	..	..	..	..	..
3	0:28	8.0		5:26	1.2		..	..	..	..	..	..
4	0:44	8.0		6:16	1.1		10:14	7.7		11:49	7.0	
5	1:37	8.1		10:32	1.0		6:44	7.3		23:43	7.6	
6	2:30	7.6		11:58	0.8		10:44	7.0		..	..	..
7	3:20	7.1		1:45	0.6		11:38	7.0		..	..	..
8	4:06	6.8		2:48	7.1		12:36	3.4		0:32	7.7	
9	5:10	6.2		4:04	8.0		1:16	4.3		1:46	7.3	
10	6:11	5.7		5:20	8.8		2:10	4.9		3:02	7.1	
11	7:00	5.4		6:37	9.3		3:19	4.9		4:21	7.1	
12	7:49	5.2		11:03	5.7		4:31	5.4		5:14	8.1	
13	8:41	5.1		..	..		..	..		6:04	9.1	
14	9:41	5.1		..	..		..	..		6:54	9.9	
15	10:39	5.0		..	..		..	..		23:32	9.6	
16	0:03	8.4		3:14	4.4		7:48	7.8		10:42	7.4	
17	0:48	8.4		4:33	4.2		8:42	7.6		11:45	7.3	
18	1:31	8.1		5:43	4.4		9:35	7.7		23:45	6.8	
19	2:14	7.8		6:48	4.8		10:25	7.9		23:43	6.3	
20	3:06	7.1		10:37	1.6		3:39	7.5		23:23	6.0	
21	4:04	7.4		11:40	2.3		10:35	8.1		..	..	..
22	5:01	6.0		1:11	4.0		3:32	5.1		11:30	8.1	
23	5:54	6.4		2:16	5.3		11:14	4.2		12:24	8.2	
24	6:16	4.8		3:03	5.3		11:21	5.0		11:04	8.2	
25	6:39	3.7		..	..		..	..		11:42	8.2	
26	6:59	3.7		..	..		..	..		23:18	8.3	
27	7:13	3.3		..	..		..	..		23:44	8.3	
28	7:25	3.3		..	..		..	..		23:30	8.3	
29	7:35	3.3		7:04	1.9		11:24	7.4		10:35	7.6	
30	7:45	3.3		7:37	1.4		11:55	7.5		10:21	7.5	
31	0:20	6.4		8:00	1.5		12:49	7.4		11:06	7.0	

The time used is Pacific Standard, for the 120th Meridian west. It is counted from 0 to 24 hours from midnight to midnight. The figures for height serve to distinguish High Water from Low Water. Where blanks occur in the tables the tide rises or falls continuously during two successive tidal periods without reversal.

The height is in feet and tenths of a foot above the average level of lower Low Water.

Equimalt—To find the depth of water on the sill of the drydock at any time, add 18.0 feet to the height of High Water as above given.

SUNRISE AND SUNSET

Time of Sunrise and Sunset (Pacific Standard Time) at Victoria, B.C., for the month of July, 1924:

	Sunrise	Sunset		Sunrise	Sunset
1	4:16	8:17	17	4:30	8:03
2	4:17	8:17	18	4:32	8:02
3	4:17	8:17	19	4:33	8:00
4	4:18	8:16	20	4:34	7:58
5	4:18	8:16	21	4:35	7:56
6	4:19	8:15	22	4:36	7:53
7	4:19	8:15	23	4:37	7:51
8	4:20	8:14	24	4:38	7:49
9	4:20	8:14	25	4:39	7:46
10	4:21	8:14	26	4:40	7:37
11	4:22	8:13	27	4:40	7:34
12	4:24	8:13	28	4:42	7:30
13	4:25	8:12	29	4:44	7:26
14	4:26	8:11	30	4:45	7:23
15	4:28	8:11	31	4:46	7:21
16	4:29	8:08			

The Meteorological Observatory Gonzales Heights, Victoria, B.C.

Shipping Calendar

To Arrive

Arabia Maru, from Yokohama, July 31.
Philoctetes, from Orient, Aug. 3.
President Madison, from Orient, Aug. 3.
Empress of Canada, from Orient, Aug. 4.
Iyo Maru, from Orient, Aug. 14.
Antenor, from England, Aug. 25.
Shidzuoka Maru, from Orient, Sept. 8.

To Sail

Niagara, for Australia, July 30.
President Grant, for Orient, July 31.
Empress of Asia, for Orient, July 31.
Arizona Maru, for Orient, Aug. 6.
Achilles, for Orient, August 7.
President Madison, for Orient, Aug. 13.
Empress of Canada, for Orient, Aug. 14.
Philoctetes, for Orient, Aug. 16.
Iyo Maru, for Orient, Aug. 27.
Shidzuoka Maru, for Orient, Sept. 17.

ATLANTIC ARRIVALS

Montclare, arrived Liverpool, 6 p.m., July 25.

Marburn, arrived Belfast, noon, July 25.

Montcalm, arrived Montreal, July 25.

Empress of Scotland, arrived July 26.

BAKE YOUR OWN BREAD WITH ROYAL YEAST CAKES
The standard of Quality for over 50 years

MANY DROWN AS STEAMER SINKS

TAIREI MARU SINKS NORTHEAST OF HOKKAIDO

One Hundred and Sixty-Nine Perish—Only Twenty-Three Survive Marine Disaster

TOKIO, July 28.—One hundred and sixty-nine persons were drowned in the wreck of the steamship Tairei Maru off Cape Notoro, northeast of Hokkaido at 10:45 o'clock last night, says a dispatch to the Asahi, a leading Tokio newspaper.

The Tairei Maru, nominally, is a freight steamer but was carrying a number of passengers. She is operated by the North Japan Steamship Company, between the island of Saghalien and Hokkaido, northernmost of the main Japanese islands. She was bound for Otaru at the time of the wreck. She is a vessel of 1,240 tons.

The Asahi's dispatch came from Toyohara, a town on Saghalien. The dead comprise 130 passengers and 49 members of the crew. Eighteen passengers and five members of the crew survived, reaching Toyohara in lifeboats.

The cause of the wreck is obscure. The Asahi's dispatch says it resulted from a collision with the Kamikura Maru, a vessel belonging to the Kishimoto Steamship Company of Osaka, but advices to The Nichi Nichi, another leading paper, declare it was due to striking rocks. This dispatch came from Otaru. All aboard the ship were Japanese.

The disaster was the second serious one in Japanese marine annals within the month, the steamer Matsuami Maru having foundered between Formosa and the Southern end of the Japan Island system, on July 11, with loss of all but one of the 58 persons aboard. She also was a freight vessel.

COASTWISE SAILINGS

To Vancouver

C.P.R. Vessels—3:15 p.m. and 11:45 p.m. daily.

To Seattle

C.P.R. Vessels—4:30 p.m. daily.
SS. Sol Duc—10.15 a.m. daily, except Sundays (via Port Angeles).

To Port Alberni

SS. Olympic—9 a.m. and 5.30 p.m. daily.
SS. Sol Duc—10.15 a.m. daily, except Sundays.

Sidney-Bellingham

Motor Princess—10.45 a.m. and 6:10 p.m. daily.

Sidney-Anacortes

SS. Puget and SS. City of Angeles—8:00 a.m., 2:00 p.m. and 5:30 p.m. daily.

To West Coast

SS. Princess Maquinna—11.00 p.m. on 1st, 15th and 30th of each month.

To Alaska

C.P.R. Vessels—11 p.m. on July 22 and 28, and August 1 and 5.

To Gulf Islands

Island Princess—7.15 a.m. on Mondays, Thursdays and Saturdays.
(Automobiles carried on all but Gulf Islands route.)

JAMES ISLAND SPORTS ARE GREAT SUCCESS

JAMES ISLAND, July 27.—The annual sports day, which was held Saturday on the local athletic ground, was undoubtedly one of the most successful ever held here. The sports, which started promptly at 1:30 p.m., were entered into with enthusiasm which added greatly to the success of the day's undertaking. The baseball games staged between the married and single ladies, and the married and single men, provided loads of entertainment for the large number of spectators. After the games a merry crowd repaired to the Assembly Hall, where dancing took place from 9 p.m. until 3 a.m., the local orchestra furnishing a snappy programme of the latest "hits."

The results of the athletic events were as follows:

75 yards, boys over twelve—1, J. Bond; 2, R. Rivers.

60 yards, girls over twelve—1, B. Ford; 2, D. McNaughton.

60 yards, boys over nine—1, J. Rowbotham; 2, W. Thompson.

50 yards, girls over nine—1, N. Thompson; 2, A. Van Norman.

50 yards, boys over six—1, F. Rowbotham; 2, E. Ford.

40 yards, girls over six—1, J. Gould; 2, P. Van Norman.

35 yards, boys and girls under six—1, J. Thompson; 2, A. McNaughton.

Broad jump, boys over twelve—1, R. Rivers; 2, J. Thompson.

Broad jump, girls over twelve—1, B. Ford; 2, D. McNaughton.

Broad jump, girls under twelve—1, N. Thompson; 2, A. Van Norman.

Broad jump, boys under twelve—1, J. Rowbottom; 2, W. Thompson.

High jump (open)—1, R. Rivers; 2, J. Thompson.

Pole vault (open)—1, R. Rivers; 2, J. Thompson.

Sack race, boys over twelve—1, R. Rivers; 2, J. Bond.

Sack race, boys under twelve—1, J. Rowbottom; 2, W. Thompson.

Three-legged race, girls—1, D. McNaughton and B. Ford; 2, Nan and May Thompson; 3, Arley and Patsy Van Norman; 4, W. Rowbottom and J. Gould.

Potato race, girls—1, N. Thompson; 2, M. Thompson; 3, D. Baldwin; 4, W. Rowbottom.

Three-legged race, boys—1, R. Rivers and J. Bond; 2, J. Rowbottom and W. Thompson; 3, F. Rowbottom and J. Thompson; 4, B. Ford and A. Lynch.

100 yards, men—1, E. Rivers; 2, C. Chilton.

50 yards, ladies—1, C. Ford; 2, H. Richards.

Sack race, men—1, E. Rivers; 2, J. Rodger.

Football throwing, ladies—1, C. Ford; 2, Mrs. Rowa.

Three-legged race, men—1, A. Inglis and E. Rivers; 2, J. Thompson and W. Rowbotham.

Three-legged race, ladies—1, the Misses Richards; 2, Mrs. Malcolm and Miss Ford.

Shot put, men—1, A. Inglis; 2, E. Rivers.

Nail-driving contest, ladies—1, Mrs. Rowa; 2, Miss Baldwin.

Broad jump, men—1, J. Rodger; 2, E. Rivers.

High jump, men—1, D. Sinclair; 2, G. Turner.

Needle-and-thread race—1, Miss Ford and D. Sinclair; 2, Miss Richards and T. Kirk.

Potato race, ladies and gentlemen—1, Miss Richards and E. Rivers; 2, Miss R. Richards and J. Rodger.

Horseshoe throwing—1, W. Rivers; 2, A. Inglis.

LEAGUE BASEBALL

American

At Detroit—	R.	H.	E.
Philadelphia	7	14	1
Detroit	4	9	0

Eleven innings.
Batteries—Rommell and Bruggy; Wells, Stoner and Bassler.

At Cleveland—	R.	H.	E.
Washington	1	6	1
Cleveland	2	7	1

Batteries—Mogridge, Russell and Ruel; Coveleskie and L. Sewell.

At Chicago—(First)—	R.	H.	E.
New York	8	12	1
Chicago	3	8	3

Batteries—Bush and Schang; Faber, Lyons and Schalk.

At Chicago—(Second)—	R.	H.	E.
New York	12	17	0
Chicago	10	18	0

Batteries—Mammaux, Shawkey, Janes, Hoyt and Hofmann; Margum, Cvengros, Lyons and Schalk, Crouse.

At St. Louis—	R.	H.	E.
Boston	10	12	0
St. Louis	5	15	0

Batteries—Piercy, Quinn, Ferguson and Picinich; Shocker, Grant, Lyons, Bayne and Severeid, Rego.

National

At Brooklyn—	R.	H.	E.
Cincinnati	3	4	0
Brooklyn	2	7	0

Batteries—Donohue and Wingo; Osborne, Erhardt and Deberry.

At Boston—	R.	H.	E.
Pittsburgh	8	10	2
Boston	2	7	2

Batteries—Yde and E. Smith; Teargin and O'Neill.

At New York—	R.	H.	E.
St. Louis	6	13	1
New York	0	4	1

Batteries—Sothoron and Gonzales; McQuillan, Cadore, Maun and Snyder.

At Philadelphia—	R.	H.	E.
Chicago	11	16	3
Philadelphia	13	13	4

Batteries—Aldridge, Jacobs, Bush, Blake and Hartnett; Hubbell, Betts, Glaznor, Johnson and Wilson.

SUNDAY'S GAMES

American

Boston, 6; St. Louis, 9.

New York, 6; Chicago, 7.
Washington, 4; Cleveland, 3.
Philadelphia, 4; Detroit, 2.

National

Cincinnati, 1-9; Brooklyn, 5-1.
St. Louis, 4; New York, 6.

Coast

Seattle, 2-4; Los Angeles, 3-3.
Portland, 1-4; San Francisco, 4-9.
Oakland, 4-8; Salt Lake City, 14-4.
Vernon, 7-9; Sacramento, 2-0.

PRINCE RUPERT, July 28.—John Suden, an old timer here, was drowned while salmon fishing off Tugwell Island. He is survived by a wife and family. The body has not been recovered.

TODAY'S RADIO

Programme of Principal Western Broadcasting Stations

KFJC (Seattle, 370)—5:30-6:30; 8:30-10:00.
KDZE (Seattle, 370)—12:30-1:30.
KPWB (Seattle, 360)—4:30-5:30; 6:30-8:30.
KGO (Oakland, 361)—3:30; 4:00-5:30; 6:45; 8:00-1:30.
KLX (Oakland, 360)—7:00-7:30.
KPO (San Francisco, 423)—1:00-2:00; 3:30-5:30; 6:30-7:30; 8:00-11:00.
KFI (Los Angeles, 469)—4:45-5:45; 6:45-7:30; 8:00-11:00.
KGW (Portland, 492)—12:30; 6:30; 7:30-8:30.
KHJ (Los Angeles, 405)—3:30-5:45; 6:30-7:30; 8:45-9:30; 9:00-11:00.
CFCN (Calgary, 440)—3:30-10:30.
CKCD (Vancouver, 410)—3:30-9:30.
CJCA (Edmonton, 464)—6:00-7:00.
KDKA (Pittsburgh, 326)—3:00-10:00.
KYW (Chicago, 536)—5:30-7:30.
WBAP (Fort Worth, 476)—6:30-8:45.
WDAF (Kansas City, 411)—9:45-11:00.
WDAP (Chicago, 394)—8:00-11:00.
WFAA (Dallas, 476)—6:30-10:00.
WOY (Schenectady, 380)—5:00-6:15.
WEAF (New York, 492)—4:30-5:00.
WLS (Chicago, 370)—4:00-10:00.
KFKX (Hastings, Neb., 341)—2:00-9:30.
KFWI (San Angelos, 278)—3:30-5:30, 6:30-7:30; 8:00-10:30.
WLW (Chicago, 428)—7:00-11:30.
WQJ (Chicago, 448)—3:00-10:00.

CANADIAN NATIONAL RAILWAYS
ALASKA SIDE TRIPS
PRINCE RUPERT
PACIFIC OCEAN
VICTORIA
VANCOUVER
PRINCE GEORGE
TWO MILES CANADIAN ROCKIES—TWO GREAT RAIL ROUTES
TWO MILES WATER ... ARCTIC SEAS
Triangle Tour
From Victoria
$83.25 Return
Including Meals and Berth on Steamer between Vancouver and Prince Rupert.
VACATION RAIL & WATER TRIP
CANADIAN NATIONAL RAILWAYS
Full Particulars From
CITY TICKET OFFICE
911 Government St. Phone 1242

Canadian Pacific Railway
B. C. COAST SERVICE
VANCOUVER—At 9:15 p.m. and 11:45 p.m. daily.
SEATTLE—At 4:30 p.m. daily.
ALASKA ROUTE—From Vancouver, July 3, 9, 16, 19, 26, 30, at 9 p.m.
OCEAN FALLS-PRINCE RUPERT ROUTE—From Vancouver every Wednesday at 9 p.m.
POWELL RIVER-UNION BAY-COMOX ROUTE—From Vancouver every Tuesday and Saturday at 11:45 p.m.
UNION BAY-COMOX-POWELL RIVER—From Vancouver every Thursday at 6:30 a.m.
WEST COAST VANCOUVER ISLAND ROUTE—From Victoria 1st, 10th, 20th each month at 11 p.m.
GULF ISLANDS ROUTE—SS. Island Princess leaves Belleville Street Wharf every Monday, Wednesday, Thursday and Saturday at 7:15 a.m.
SIDNEY-BELLINGHAM—Motor Princess leaves Sidney 10:45 a.m. and 6:10 p.m. Returning leaves Bellingham 7:00 a.m. and 3:30 p.m. daily.
Full Information From Any Agent, Canadian Pacific Railway.

PACIFIC STEAMSHIP CO
THE ADMIRAL LINE
—SAILINGS—
to CALIFORNIA
SS. RUTH ALEXANDER
August 3, 9 A.M.
SS. DOROTHY ALEXANDER
August 8, 9 A.M.
SS. EMMA ALEXANDER
August 10, 9 A.M.
From Seattle
SS. H. F. ALEXANDER
Tuesdays, 5 P.M.
Special Round Trip Fares
Information and Tickets
901 GOVERNMENT STREET
Phone 48

Try—The STRATHCONA HOTEL CAFE
Special Breakfasts and Luncheons. Dinner, a la carte service, at very reasonable prices.

CANADIAN PACIFIC
SAILINGS TO EUROPE
MAKE RESERVATIONS NOW
FROM QUEBEC
To Cherbourg-Southampton-Hamburg
Aug. 13, Sept. 24 ..... Empress of France
Aug. 27, Sept. 24 .. Empress of Scotland
To Liverpool
Aug. 23, Sept. 18 ..... Montroyal
To Belfast-Glasgow
Sept. 4, Oct. 2 ..... Montlaurier
FROM MONTREAL
To Cherbourg-Southampton-Antwerp
Aug. 16 ..... Marburn
Aug. 30, Sept. 20 ..... Marloch
Sept. 13, Oct. 4 ..... Montreal
To Liverpool
Aug. 23, Sept. 13 ..... Montclare
Aug. 29, Sept. 26 ..... Montcalm
Sept. 3, Oct. 1 ..... Montrose
To Cherbourg-Southampton-Antwerp
Aug. 26, Sept. 17 ..... Minnedosa
Sept. 3, Oct. 1 ..... Melita
Apply to Agents everywhere or J. J. FORSTER, Gen. Agt., C.P.R. Station, Vancouver, Telephone Seymour 3404, Cor. Fort & Douglas Streets.

Sail to EUROPE in AUGUST or SEPTEMBER
In these months the sea is restful, the weather balmy and Europe at her best.
There is yet time to obtain excellent accommodations on our superb one-class cabin ships, the largest steamers from Montreal.

	Aug.	Sept.
Megantic	9	6
Regina (new)	16	13
Canada	23	20
Doric (new)	30	27

Let us send a travel expert to help plan your trip. Call, phone or write Rogers Bldg., Vancouver, B.C. or Local Steamship or Railway Agents
WHITE STAR DOMINION LINE

ROYAL MAIL
"The Comfort Route"
EUROPE
By famous "O" steamers, unsurpassed for comfortable and economical transatlantic travel.
New York, Cherbourg, Southampton
Hamburg, Plymouth, Belfast, Greenock
Also Direct Passenger Service. Regular Sailings from Pacific Coast Ports to U.K.
For sailing dates, rates, etc., apply to
THE ROYAL MAIL STEAM PACKET CO.
Pacific Bldg., Vancouver, B.C., or Local Agents

Union SS. Co. of B.C., Ltd.
Regular Sailings from Vancouver to all East Coast and Mainland points, logging camps and canneries as far as Prince Rupert and Anyox.
For detailed information apply
GEO. McGREGOR, Agent
Telephone 1625 No. 1 Belmont House

A time honored friend of yours
Famous for its rich quality.
Bottled in bond—under Federal Government Supervision
26 oz. Bottle
32 oz. Bottle
Old Kentucky
BOURBON WHISKEY
This advertisement is not published or displayed by the Liquor Control Board or by the Government of British Columbia

BARRELS!
BARRELS!
BARRELS!
Brand new, clean and well made, received direct from the factory.
Sizes—5, 10, 25, 42 and 100 Gallons
They're the very thing for storing the juice of logan and other berries.
Hickman Tye Hardware Co., Ltd.
Store Phone 59 554-556 YATES STREET Office Phone 2043

DAVID SPENCER, LTD.
Store Hours—9 a.m. to 6 p.m.; Wednesday to 1 p.m.

BEST QUALITIES — SUPERIOR VALUES

Ready-to-Wear Bargains for Today

It's July now—almost August—and how many things there are to sell in the Ready-to-Wear before Thursday night, the last day of the July Sale. No garments carried over from one season to another is the policy we endeavor to carry out. No matter how new or how good the style, out they go before the end of the selling season arrives, although it is the height of the season for wearing them.

Our Remaining Stock of Girls' Khaki Apparel

Must Be Cleared Out at Once—All Reduced

Khaki Denim Combination Overalls, made with bib and shoulder straps. They consist of middy buttoned to bloomers. The middy has long sleeves, the overalls are ankle length. For the ages of 14 to 16 years. $4.50 value for **$3.50**

Khaki Denim Suits for the ages of 12, 14 and 16 years, middy and bloomers. The middy has sailor collar, long sleeves and belt and finished with red lacing. Regular $4.50 value for **$3.50**

Heavy Khaki Denim Overalls, made with long legs and suitable for the ages of 14 to 16 years. Regular $3.50, on sale for **$2.50**

Khaki or Blue Denim Overalls for girls, "Jane Dandy" brand. Made Dutch style with short sleeves and ankle length. They have a red trimming around necks, sleeves and waist. For the ages of 2 to 8 years. $2.50 value for **$2.00**

—Children's, 1st Floor

Cotton Underwear for Girls' Summer Wear

Priced to Clear Quickly

Girls' Slip-Over Gowns, with round neck and trimmed with embroidery on neck and sleeves; sizes for 12 to 14 years. Sale Price, each ..... **89¢**

Girls' White and Colored Floral Crepe Gowns, in assorted patterns; slip-over style; mauve, white, maize and pink. For the ages of 6 to 10 years. On sale at **$1.25**

For the ages of 12 to 15. On sale for **$1.45**

White Gowns of fine lawn or cotton, in slip-over styles, trimmed with fine lace or embroidery and finished at neck with dainty bow of pink or blue ribbon. Sizes for 2 to 5 years; round or square necks. Values to $1.75 for **89¢**

Children's White Cotton Drawers, trimmed with embroidery or lace; loose or tight knee. For ages of 2 to 6 years. July Sale ..... **35¢**

—Children's, 1st Floor

Children's Sweater Coats and Cardigans

$2.75, $3.95 and $4.95

Children's All-Wool Coat Style Sweaters, with collar made to fasten close to the neck or in tuxedo styles. These are very neatly finished with belt and pockets and are shown in sizes for the ages of 2 to 14 years. Regular $4.95 value for **$2.75**

Brushed Wool Cardigans of a superior grade, for the ages of 8 to 14 years. These are shown in shades of brown, camel and fawn. Most exceptional value at **$3.95** to **$4.95**

—Children's, 1st Floor

Cool Muslin Wear for Women

Princess Slips of white cotton, with strap shoulders, and trimmed with lace or embroidery. Each ..... **$1.39** and **$1.69**

Satinette Slips, in white and colors, with hemstitched top and strap shoulders; neat, well-made garments, **$1.98**

Slips of fine white broadcloth, shadow-proof; garments you will appreciate at the price. Each **$3.75**

Petticoats of fine camoric, lace trimmed or with embroidery flounce. Clearing at ..... **$1.25** to **$3.95**

Women's Crepe Bloomers, with double elastic knee, and shown in shades of mauve, pink, peach, white; plain colors and floral designs. Clearing at ..... **85¢, $1.25** and **$1.49**

Bloomers of crossbar dimity, with double elastic at knee. Shades are peach, orchid, white and pink. Each **$1.25**

Satinette Bloomers in a variety of bright and dark shades ..... **$1.50, $2.25** and **$2.50**

Step-Ins of mercerized mull, novelty crepe and dimity; all sizes. Clearing at ..... **89¢** to **$1.65**

Envelope Chemises of fine nainsook and mull, hemstitched or lace trimmed. A suit ..... **95¢** to **$3.95**

Dainty Combination Vest and Step-Ins of novelty crepe or crossbar dimity. A suit ..... **$3.45** to **$4.75**

Drawers of fine nainsook, trimmed with lace and embroidery or plain tucked frill, from ..... **$1.39** to **$2.50**

Crepe Gowns in a variety of styles, plain colors and novelty designs, from ..... **$1.49** to **$3.95**

—Whitewear, 1st Floor

NOTICE TO CAMPERS

We deliver three times a week to all districts within a radius of 22 miles from Victoria. Our Rural Delivery truck is fitted with refrigerator, making it possible to deliver meats, butter and such commodities in the freshest condition.

Order your requirements by phone or from our rural drivers.

Misses' and Women's Afternoon DRESSES

Must Be Cleared Regardless of Their Real Worth

$12.98, $16.98 and $19.98

Every Dress is worth greatly more than the sale price, and every one up-to-the-moment in style and finish. This is your opportunity to get a Dress at a great bargain for afternoon wear.

Dresses of taffeta, silk crepe prints, tricotines, Poiret twills and wool crepes. The colors and color combinations are very attractive, the trimmings exceptionally smart. They have three-quarter or long sleeves, the neck boat shaped or collared, and finished with braid or embroidery. On sale, each **$12.98**

Dresses of georgette, Canton, satin crepe, crepe de Chine, taffeta, vella vella, wool crepe, Poiret twill and tricotine. The Dresses are beautifully trimmed, and finished with fancy buckles, picot stitching, ribbon, braid and embroidery. All popular shades and combinations. Sizes 16 to 44. Values to $35.00, for **$16.98**

Dresses for afternoon or semi-evening wear, made of Canton, georgette crepe, chiffon velvet, tricolette and Poiret twill. These have long, three-quarter or elbow sleeves. Designed in straight lines and coat styles. Sizes 16 to 48. Values to $42.00, for **$19.98**

—Mantles, 1st Floor

Skirts in Smartest Styles

For Sports or Vacation Wear

$5.95 to $15.95

Wool Crepe Skirts with bodice tops, very neatly made and shown in shades of sand, white, cocoa, navy and black; sizes 16, 18 and 20. Each **$5.95**

Skirts of cream flannel and wool delaine, with knife or accordion pleating, also wrap-around styles. Sizes 28 to 38. At ..... **$6.50** to **$11.75**

Sports Skirts of best material, in the latest popular shades, checks and stripes, pleated and plain wrap-around effects with accordion pleated godet at side, pleated side panel bound with silk; all sizes. Each ..... **$6.50** to **$13.95**

New Pleated Skirts of white Kayser silk, wool crepes, French flannel and French serge. They have bodice top or waistband. A few novelties carrying out the prevailing mode in black and white; assorted sizes. At **$7.95, $8.50, $11.95** and **$15.95**

—Skirts, 1st Floor

Knit Underwear for Women and Children

Women's Vests in slip-over style, Summer weight, cotton, with fancy lace yokes, fancy beadings. Sizes 36 to 44. Regular 65c, for ..... **50¢**

Women's Summer Weight Vests, slip-over style, shoulder straps, fine knit; short sleeves and no sleeves. Sizes 36 to 40. Each ..... **35¢**

Women's Summer Weight Cotton Vests, with bias tape top, in flesh and white; also with fancy hand-crochet yokes. Sizes 36 to 40. Each ..... **65¢**

Children's Summer Cotton Vests, with bias tape, slip-over styles with short and no sleeves; fine rib cotton; for 2 to 12 years ..... **50¢**

Children's Summer Cotton Vests, slip-over styles, fine knit; short and no sleeves; for 4 to 12 years. Special, 3 for **$1.00**

Girls' Drawers ..... **65¢**

Exceptional Corset Values

"Treo" Hip and Hose Supporters, made of pink broche, with wide insets of elastic over hips, clasp down front and four hose supporters **$2.25**

Elastic Panel Corsets, of elastic and satin striped batiste, made with low bust and long over back; 4 hose supporters; lightly boned. At **$2.95**

All-Elastic D & A Model Wrap-Around Corset, good weight, with reinforced front and lightly boned. Each **$3.50**

"Treo" Semi-Elastic Corset, made of strips of pink broche and surgical elastic; wrap-around style. They are lightly boned, have four hose supporters, low bust and long skirt. A pair **$5.50**

"Treo" Knitted Elastic Girdle, new model in all-elastic wrap-around corset; 14 inches long; has reinforced front and hose supporters. Each **$8.50**

—Corsets, 1st Floor

Baby Wear Bargains

Flannel Barracoats of soft texture, and finished with scalloped edges. Regular $2.00 values for **$1.39**

Crib Blankets, featuring animal designs of plain colors; blue and pink. Special at, each **$1.25**

Rubber Sheets, size 24 x 36 inches. Special, each ..... **85¢**

"Flanarib," the new cot sheet; made of heavy rubber with outer covering of flannel. Each, **$1.49**

—Infants', 1st Floor

French Beaded Over-Blouses

Values to $25.00 Will Be Sold for **$13.95**

This is one of the greatest bargains in distinctive, fine quality Blouses we have offered for years. The Blouses are of finest crepe de Chine, most beautifully beaded, and the very latest in style. These we were fortunate in purchasing at a great concession in price, and are now giving our customers the privilege of participating in the bargain.

Over-Blouses of crepe de Chine, in long straight model or jacquette style. The necks are round or "V" shape, the sleeves short or three-quarter length. Each is very beautifully beaded in contrasting shades and in many pretty designs. Shades are navy, royal, brown, jade, rose, saxe, grey, fawn, apple green, cinnamon, orange, white and coral. They are really wonderful value at **$13.95**

—See them in the Mantle Dept., 1st Floor

Women's and Children's Shoes

For End of July Clearance

Women's White Canvas Oxford Shoes, with rubber heels. Regular $2.95, for **$1.95**

Women's White Canvas Strap Pumps, with leather soles. Regular $3.45, for **$2.45**

Children's Crepe Rubber Sole Sandals of brown or white canvas. Sizes 11 to 2, a pair **$1.35**
Sizes 4 to 10½ **$1.25**

Misses' Brown Canvas Running Shoes, sizes 11 to 2 ..... **$1.00**

Women's First Quality Boudoir Slippers; brown and black kid and colored suede; all sizes. A pair **$1.45**

—Shoes, 1st Floor

All Our Khaki Apparel for Women Must Be Cleared

Overalls of khaki drill, ankle length, with bib and two pockets. Sizes 34 to 44. A suit ..... **$1.98** and **$2.98**

Two-Piece Suits, consisting of blouse and pants of ankle length. The blouse has convertible collar and long sleeves. Sizes 34 to 44. Very neat and practical. Excellent value, a suit ..... **$3.75** to **$4.50**

Khaki Drill Suits, consisting of coat and bloomers. The coat is in belted style and has patch pockets. The bloomers have two pockets and button at knee. Very neat, a suit **$6.50**

"Hiking" Pants of tweed or khaki drill, some made with cuff knee, others lacing. Excellent values at ..... **$5.95** and **$6.95**

Riding Breeches of khaki gabardine and drill. These are neatly made, are laced at knee, and shown in all sizes. A pair, **$3.50** to **$5.00**

Norfolk Coats of khaki gabardine. These have corduroy collars, patch pockets, are neatly belted and finished with buckles. On sale for **$7.50**

—Mantles, 1st Floor

Three Big Values in the Blouses

$2.98, $3.95, $7.50

Outsize Blouses, made of voile, crepe de Chine, Pongee and Habutai silks. They are handsome Blouses, designed with convertible or tuxedo collars and neatly trimmed with tucks or embroidery and lace. The sizes range from 45 to 57. Values to $6.50, for **$2.98**

Blouses of finely woven Pongee, of good texture. They are in neat tuck-in styles, have Peter Pan or convertible collars, long sleeves with link cuffs. Natural shade only. These are suitable for general Summer wear and are great value. Sizes 36 to 44. Each **$3.95**

Over-Blouses of spun silk, high grade, and in attractive styles. They have the popular Robespierre collar, long sleeves with turn-back cuffs, and are finished with band at bottom; natural shade only. Sizes 36 to 42. Will be cleared at **$7.50**

—Blouses, 1st Floor

Cardigans and Pull-Overs

$2.29, $3.29 and $4.29

Pull-Overs and Sleeveless Cardigans, in fancy Balkan style. Shades are luxor, sulphur, marigold and turquoise. Pull-Overs of Shetland wool, white and orange, with colored trimmings. Sizes 36 to 42. Each **$2.29**

Sleeveless Cardigans with checked fronts; yellow, jade and navy. Brushed Wool Sleeveless Cardigans with plain backs and fancy fronts; fawn, brown, pearl and peacock; Sizes 36 to 42. At, each **$3.29**

Plain Knit Cardigans, with fancy check fronts, two pockets and five buttons; good shades. Size 38 to 40. Each **$4.29**

Sleeveless Cardigans, in blue and grey check, with plain grey trimmings. Sizes 36 to 42. Each **$4.29**

Silk and Wool Pull-Overs, with long sleeves with turn-back cuffs; tomato and fawn. Also Plain Knit Tuxedos with long sleeves and turn-back cuffs. Sizes 36 to 40. Each **$4.29**

—Sweaters, 1st Floor

50 Feet of Garden Hose With Couplings for $4.95

Three-Ply Garden Hose with a one-year guarantee; 50 feet, with couplings, for **$4.95**

Fifty feet with couplings and nozzle **$5.50**

—Hardware, Lower Main Floor

Spencer's Teas

Spencer's Rich Family Tea, per lb. ..... **75¢**

Spencer's Indian and Ceylon Tea, per lb. ..... **65¢**

Spencer's Orange Pekoe Tea, per lb. ..... **60¢**

Spencer's Breakfast Blend Tea, per lb. ..... **55¢**

Spencer's Coffees

Spencer's British Prize Coffee, per lb. ..... **45¢**

Spencer's Breakfast Blend Coffee, per lb. ..... **35¢**

Spencer's Old Government Coffee, per lb. ..... **55¢**

Provision Counter Specials

Spencer's Fresh Creamery Butter, per lb. 53c

Spencer's Own Beef Dripping, per lb. 11c

Spencer's Standard Side Bacon, in the piece, per lb. 34c

Spencer's Superior Brand Butter, per lb. 50c

Spencer's Prime Brand Butter, per lb. 45c

Spencer's Springfield Butter, per lb. 30c

Spencer's Pure Lard, per lb. 11c

Spencer's Pride Bacon, sliced, per lb. 45c

Spencer's Own Ayrshire Roll, lb., 40c and 35c

Spencer's Standard Back Bacon, sliced, per lb. 40c

Spencer's Pride Peameal Bacon, half or whole, per lb. 35c

In the Delicatessen Section

Spencer's Own Rolled Ham, per lb. 50c

Spencer's Own Roast Pork, per lb. 50c

Spencer's Own Roast Veal, per lb. 40c

Spencer's Own Cooked Ox Tongue, per lb. 85c

Spencer's Own Baked Loaf, per lb. 30c

Spencer's Own Jellied Lambs' Tongue, per lb. 60c

Spencer's Boneless Pickled Pigs' Feet, per sealer 35c

Gold Medal Mayonnaise, per pint 35c

Spencer's Own Potato Salad, fresh daily, per lb. 25c

Preserved Ginger, special, a lb. 35c

Large White Onions, a pint 15c

Hardware and China Department Values Today

22-Piece China Tea Sets, with floral decoration; 6 cups and saucers, 6 tea plates, 1 cake plate, 1 sugar, 1 cream. The set for **$5.75**

Johnson's English Semi-Porcelain Dinnerware, "Sultana" pattern.

97-Piece Sets. Big value at, each **$25.00**

52-Piece Sets. Big value at, each **$13.50**

Hand-Painted China Cups and Saucers with a floral decoration. Regular 50c for ..... **29¢**

China Egg Cups, with white and gold band. Special, a doz., **50¢**

Lacquered Tea Trays, green and gold ..... **69¢** and **79¢**

13-Quart Aluminum Preserving Kettles. Special, each **$1.98**

Wooden Wash Tub Stands, holds two tubs and wringer. Price, each **$2.75**

Wooden Pastry Boards with sides. Each ..... **95¢**

Screen Windows, 14 inches high, will extend to 52 inches. Regular 75c for ..... **69¢**

—Lower Main Floor

Fresh Meats--Cash and Carry

Pickled Pork Hocks, lb. ..... **8¢**

Sirloin Steak, per lb. ..... **25¢**

Round Steak, per lb. ..... **17¢** and ..... **15¢**

Oxford Sausage, 3 lbs. for ..... **25¢**

Lean, Boneless Stewing Beef, at ..... 3 lbs. for **25¢**

Mince Steak ..... 3 lbs. for **25¢**

Blade Bone Roasts, lb. ..... **6¢**

Pork Steaks, per lb. ..... **15¢**

Mutton Steaks, per lb. ..... **25¢**

Veal Steaks, per lb. ..... **25¢**

Shanks of Beef, half or whole, per lb. ..... **3¢**

Regular Counter—Delivered

Flank Steak, special, lb., **15¢**

Little Pig, Pure Pork Sausage, per lb. ..... **25¢**

Pork Chops, per lb. ..... **25¢**

Centre Cut Shanks, lb. ..... **10¢**

—Lower Main Floor